STATE LIBRARY

Complete News Markets Sports

BOSTON EVENING AMERICAN
A HOME PAPER FOR PEOPLE WHO THINK
VOL. 22—No. 272 Registered in U. S. Patent Office. BOSTON, TUESDAY, FEBRUARY 9, 1926 TWO CENTS WITHIN 50 MILES OF BOSTON; ELSEWHERE 3 CENTS

THE Peach

Very Latest News

POLICE GUNS HOLD STRIKERS AT BAY

Scranton, Pa., Feb. 9 (A.P.).—Police with riot guns were holding off 600 striking miners at the Diamond Washery in Park place this afternoon. The men marched from North Scranton. Many carried clubs. Police reserves were sent to the scene and the marchers halted. A committee entered the office of a washery alleged to be removing coal from a culm dump and preparing it for market in violation of the strike order.

RACE RESULTS AT NEW ORLEANS

1—The Squaw 7.40, Espanol 3.30, Chef 7

AT MIAMI

1—Palmist 8, Greystone 15.80, Leighton 7.80

2—Master Sweep 6.70, All Range 4.70, Tamiami Trail 3.60

AT HAVANA

1—French Canadian 6-5, Acceuchla 2d 2-1, Smudge 1-1

2—Star Blaze 3-1, Helga Marie 2-5, Roella 315

FINDS "GUEST" RIDER DEAD IN AUTO

New York, Feb. 9 (A.P.).—Complying with a request from a pedestrian for a ride, Fred Monkeymeyer, driving his auto from Mineola to Hempstead, L. I., today, discovered when he arrived home that his passenger was dead. The body later was identified as that of Louis Samuel of Rockville Center. Physicians said death was due to heart failure.

Priests Risk Lives to Save Vestments

QUIGLEY PAID LIQUOR CARGO WORKER $300, WITNESS SAYS

Cardinal's Stand Stirs Washington

Today

Nude Roman Potency
Some Starve, Some Don't
Some Can Drink
More Post Office Flying

—By Arthur Brisbane—

Copyright, 1926, by Star Co.

THE *POPOLO DI ROMA* says Mussolini's magnificent defiance of Germany must not be dissected or discussed. "It is necessary that it remain with us in its nude Roman potency."

IT IS POSSIBLE to push nude Roman potency too far. Italy's plan for regaining domination of the Mediterranean, which nude Roman potency won by the destruction of Carthage, causes anxiety and anger in France, Spain, Jugo-Slavia and Greece. If war should come it would be a matter of flying machines, coal, money, and especially of international alliances.

The Italians are wonderful fighters. No nation excels them in courage, but you cannot win modern wars with nude Roman potency, or unlimited courage, if your enemies combine against you.

MRS. MARY HARRINGTON of Mahanoy City, Pa., had several children. Her husband, a coal miner on strike, went to look for work in another town. She gave her children what food she had, and she died of hunger.

ONE ADVANTAGE is with the mine OWNERS. No matter how long a strike lasts, mine owners, their wives and children never starve. That's an advantage, yet, pushed too far, it can become a DISADVANTAGE.

WHEN TOLD that the poor had no bread, Marie Antoinette wondered "why they did not eat cake." Later she and her husband stopped eating, via the guillotine. She was only a poor fool.

An able statesman of her time suggested that the people eat grass. The people stuffed his mouth with grass when they carried his head around on the end of a pike. It is well to remember these things, even in happy, prosperous days.

THE REVEREND JAMES EMPRINGHAM, of the Protestant Episcopal Church Temperance Society, favors modification of the Volstead act, to legalize light wine and beer.

Bishop Manning, who says Empringham has no right to speak for the church, calls drinking "not a sin," but says prohibition laws should be obeyed. This does not annoy rich laymen, his parishioners now building for him the great Cathedral of St. John the Divine. They can drink whatever they want, from cocktails to port, with sherry, hock, champagne and claret in between.

CARDINAL HAYES, just returned from Rome, tells New York reporters, referring to prohibition, that it is "improper to ask our children to consider vile and outlawed that which we must use daily in our worship."

Many find it hard to understand why use of alcoholic wine should be permitted in churches, Protestant, Catholic, Jewish, and forbidden elsewhere. Others ask why, if alcohol is so vile, the sacred blood should actually be physically present, transformed into an alcoholic drink, instead of being transformed into something non-alcoholic.

THAT IS for discussion by those with religious authority. Ordinary men wonder that prohibition has succeeded in driving out comparatively mild alcoholic drinks that many European nations have used for centuries, without drunkenness, while bootleggers have enthroned whiskey as the national drink.

MR. BUCKNER, United States District Attorney, tells New York business men it would cost $15,000,000 a year to enforce

Continued on Page 2, Column 7.

TWO CLERGYMEN PROVE HEROES AS ST. THOMAS PARISH HOUSE BURNS

While two priests helped rescue sacred relics, vestments and other precious objects, fire damaged the parish house of St. Thomas' Church, Jamaica Plain, today, to an extent of $10,000.

Two alarms were sounded and several firemen narrowly escaped serious injury as they [illegible] started by sparks and live bullets [illegible] carrying on the sacred offices.

Fire Chief Sennott went to the scene when the first alarm was sounded and immediately ordered a second alarm. The flames gained considerable headway before being discovered and a short time after firemen arrived had worked to the roof which burst into flames.

As long as the fire lasted, the two priests, joined by Right Rev. Edward J. Moriarty and the Rev. Maurice Flynn, also of St. Thomas' parish, continued to direct the firemen where to find and save the precious articles of worship.

Starting from an overheated furnace in the basement the fire quickly mushroomed up through the three-story wooden building to the roof, but practically all the damage was on the north side of the structure.

When the fire was discovered, the Rev. Florence W. McCarthy and the Rev. Francis Scully were in the church, and none of the other priests were in the house. With Daniel Shea, church organist, they ran into the burning house and were assisted by [illegible]

SULLIVAN! HERE'S ONE YOU DIDN'T SEE!

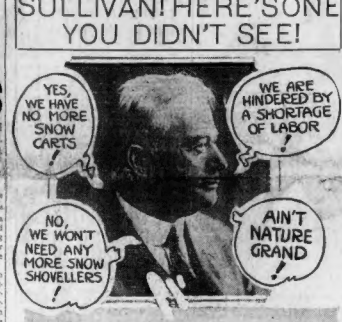
YES, WE HAVE NO MORE SNOW CARTS!
WE ARE HINDERED BY A SHORTAGE OF LABOR!
NO, WE WON'T NEED ANY MORE SNOW SHOVELLERS!
AIN'T NATURE GRAND!
POOR, LONE FIRE HYDRANT ON MUSEUM ROAD AWAITING ORDERS FOR EXHUMATION

At top, James H. Sullivan, public works commissioner, who says only hydrants covered with snow are those near private homes where residents have hurled the hydrants themselves. Below, photo of lonely snow-banked hydrant in Museum road, far from any home. Who covered up this hydrant, Mr. Sullivan? What's the alibi here?

ACCLAIM CARDINAL'S 'DRY' LAW STATEMENT

In Boston and at Washington today, acclaim greeted the statement issued by William, Cardinal O'Connell decrying compulsory prohibition.

From Congressman James A. Gallivan, long a battler against compulsory prohibition came information that "the Cardinal's statement is the talk of Washington and, excepting among the fanatics, I find but a mere handful who disagree with His Eminence."

The Cardinal's statement, coming on the heels of the Episcopal Church Temperance Society report characterizing the prohibition law as

Continued on Page 4, Column 4.

RAGING HUSBAND SHOT BY TEACHER-BOARDER

Belfast, Me., Feb. 9.—Raging about his home when his wife is said to have found letters from girls in his pocket, Raymond G. Packard of North Belfast was shot down by Frederick R. Raynes, school teacher and boarder, and is in the Waldo County Hospital with bullets in his throat and hands.

Raynes, son of a Melrose, Mass., doctor, and under arrest, declared that he shot Packard when he pursued his wife, formerly Miss Ruth Plaisted of Melrose, Mass., into Raynes' room, where she sought protection.

Packard, who is thirty years old, is a former Massachusetts man. He went into a frenzy, according to his wife and the police, after she had come upon love missives from girls in his pockets.

Hurling lamps and furniture about, breaking the children's toys and setting fire to his own bed as a starter, Packard then leaped for his

Continued on Page 2, Column 8.

FLAMES TWICE ROUT REVERE HIGH PUPILS

Two fires in the same place within two hours of each other drove two dozen pupils of the Revere High School from a portable classroom today and caused a deal of excitement among the hundreds of other pupils.

Because of the snow-and-ice-covered roof, several firemen narrowly escaped bad falls, one fireman, Hosenna Vincent, McCauley, sliding the whole run of the roof to be saved when his heel caught in the gutter and held him.

The first fire occurred from an overheated furnace and drove more than a dozen pupils out into the snow. Firemen quickly extinguished the blaze and work was resumed in the building again.

Less than two hours later, with six pupils of a drawing class being instructed by Arthur Gavin in the building, the fire rekindled and, led by the teacher, the half dozen pupils fled.

PONZI VANISHES AFTER INDICTMENT IS KNOWN

Jacksonville, Fla., Feb. 9 (A.P.).—Statewide search was started today for Charles Ponzi, former Boston man, who was indicted by the county Grand Jury here yesterday when he failed to come to Jacksonville from Tampa. Police watched all trains in vain.

Dispatches from Tampa, however, said Ponzi's friends insisted he had left there for Jacksonville after talking over the telphone last night with Mrs. Ponzi, who was reported to be here.

The Jacksonville indictments charge violation of the law in connection with selling certificates of

Continued on Page 2, Column 3.

DORCHESTER ANGERED BY SNOW BLOCKADE

Dorchester rose in protest today era of downtown Boston against the laxity of the city administration.

Continued on Page 2, Column 1.

Business men especially, echoing the indignation of the business lead-

CHELSEA RUM RUNNER CHARGES COPS GUARDED UNLOADING OF BOATS

Graphic stories of the unloading of rum ships, and hi-jacking of freight cars, participated in by Chelsea policemen, with Mayor Lawrence F. Quigley paying him $300 for his share in one job, were related in Federal Court today by Percy Friedman, now serving a long sentence at State Prison as an automobile thief.

Friedman told of the unloading of a rum schooner at a Chelsea wharf, which extended from night into afternoon of the next day, and a liquor landing party at Shirley Point, Winthrop, attended by a throng of men, women and children residents.

The witness named a number of the twenty-seven defendants who, with Mayor Quigley, are on trial for conspiracy, as having been present at the unloadings, which he said were guarded by Chelsea policemen.

Friedman testified he participated in freight car hi-jacking, with Patrolmen Forbes and Ibester of the Chelsea department, loading his trucks in the Boston & Albany yards from freight cars marked with chalk crosses.

For this work the witness said he was paid $200 by Ibester about a week later.

Friedman said Inspector Tom Quigley was active in the unloading of the liquor.

On an occasion he said he met Inspector Quigley, and on asking where he could get a drink, was taken to a certian house in Chelsea. Quigley, according to the witness, sent [illegible] as messenger into the house for

Continued on Page 8, Column 1.

COOLIDGE REJECTS SENATE COAL PLEA

Washington, Feb. 9 (A.P.).—The Senate appealed to President Coolidge today to seek a solution of the anthracite controversy, but the request was answered almost immediately by a reiteration of the White House of the President's policy of non-intervention.

After having twice refused to consider such a step, the Senate succumbed to the growing pressure for action and adopted a resolution by Senator Copeland, Democrat, New York, asking the Chief Executive to call operators and miners into conference at the White House.

As adopted, however, the resolution was amended so as to leave it to the President to decide when the conference would be called.

The vote for adoption was 54 to 21. On last Friday the Senate refused, 49 to 28, to take up the proposal, and on the following date it repeated the refusal, 43 to 35.

Twenty-six Republicans, twenty-seven Democrats, and the one Farmer-Labor Senator, voted for the resolution today, while nineteen

Continued on Page 2, Column 6.

THE WEATHER

Snow tonight; warmer; increasing northeast and east winds.

Sun rises 6:50; sets 5:06.

High tide 7:42 a. m.; 8:23 p. m.

Light all vehicles at 5:38 p. m.

—An Extra Car

is as useful as a good cap!

It's good sense sometimes to change your hat for a cap. It's just as sensible to have an extra car for a change.

Especially when real bargains in good Used Cars are offered daily in this newspaper's

AUTOMOTIVE Classified Ads

On the next to the last pages

Markets at a Glance

IN NEW YORK.

STOCKS—Firm most of [illegible] "good merger" issues weak.

BONDS—Most active issues have [illegible] trend.

COTTON—Quotations are steady.

FOREIGN EXCHANGES—Sterling unchanged, French francs easy.

IN BOSTON.

STOCKS—Good tone in coppers; Inland Creek coal rises.

BONDS—Demand is better.

COPPER—Quotations hold firm at higher levels.

IN CHICAGO.

GRAINS—Wheat sells lower, then rallies. Corn and oats firm.

WARREN INSTITUTION FOR SAVINGS
Important Changes
See Page 4

WILDEY SAVINGS BANK
52 Boylston St., Boston
A MUTUAL SAVINGS BANK
Deposits On or Interest
FEBRUARY 15
and the 15th of each month

PUREOXIA
SPARKLING GRAPE
A tangy, palate-tickling grape flavor—just a bit better than you expected!

The American's Paid Circulation Is More Than ~~750000~~85,000 Greater Than That of Any Other Boston Evening Paper

BOG AND SAND DUNE PONZI'S STOCK IN "LAND" TRADE AS SHOWN IN GRAND JURY ROOM

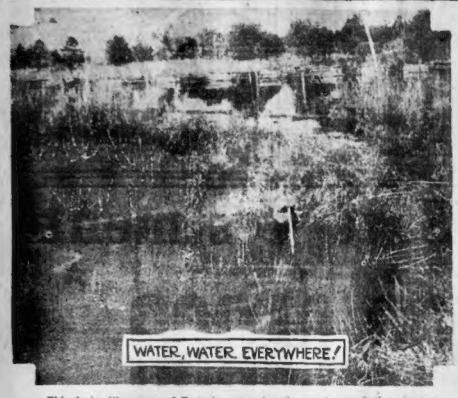

This looks like some of Boston's streets since the snowstorm made them avenues of ruts and humps that the city is slow in clearing up. But in fact it is another of Ponzi's "real estate" offerings—an area of sand and scrub and dreary waste that would make one dry just to look at it as it really is.

Here is Ponzi himself in a characteristic attitude discussing his troubles of the past and pondering more daring gut-rich-quick schemes for the future.

Sample of the "land" that Charles Ponzi is offering to sell New England and other investors in Florida, as pictured in evidence presented to the Grand Jury in Jacksonville, which indicted the erstwhile "financial wizard" and his wife, as well as Caledonia Alviti, Ponzi's Boston agent, and Mrs. Alviti.

Ponzi and his wife at their camp near the area of sand dunes and bogland that he is offering for sale in his great "rehabilitation" drive, for which he is indicted by Florida Grand Jury.

DORCHESTER ANGRY AT SNOW BLOCKADE

Continued from First Page.

voiced an organized protest through the Dorchester Board of Trade.

"The city fell down woefully in handling the snow problem," declared Raymond P. Delano, one of the representatives of the board, when he and other spokesmen for the district conferred with Dorchester members of the City Council at City Hall over remedies for the unprecedented situation.

TO CALL ON MAYOR.

Delano advocated a survey of the entire situation by the City Council, while Councilor Robert Gardner Wilson, Jr., proposed that the Council request the Mayor to make a survey. A call on the Mayor was prevented by the latter's absence from City Hall.

Another delegation from the Dorchester district was to call on Mayor Nichols today.

"Dorchester is in the worst condition of any part of the city," said Delano. "The Public Works Department is not organized to handle the snow problem and it is time to ascertain whether this is due to the man-power, equipment or the contract method of snow removal.

"Another few inches of snow and Dorchester would have been snowbound like a Canadian prairie town. There are two paving yards in our district, yet neither one of them has a sidewalk plow.

HAD TRUCKS READY.

"Ten trucks with plows could have cleared 400 miles of streets in Dorchester on the very day of the storm, nearly a week ago. One contractor got ready with a fleet of trucks but received no word from the authorities to start the much-needed work."

At the meeting a story was told of a Dorchester piano concern which sent in a telephone plea for action to the Public Works Department. A girl answered the telephone at City Hall.

"We've got 400 people who can not reach the factory because of street conditions," she was told.

"Well, why not put them to work digging you out," was her reply, according to the Dorchester spokesmen.

Public Works Commissioner Sullivan said today he would keep his present force at work in preparation against the storm predicted for tonight.

NICHOLS "PASSES BUCK."

Mayor Nichols today "passed the buck" to the Curley administration, blaming that regime for the failure to clear Boston's streets of snow.

"I realize our plans are ineffective for proper snow removal, but adequate snow-removal plans should have been made and new equipment purchased three or four months ago," said the Mayor, speaking at a luncheon of the Advertising Club of Boston at the Hotel Bellevue.

"I promise that Boston will soon have the best equipment of any city in the country coping with the snow problem."

The Mayor, who was introduced by Tinton E. Bell, presiding officer at the luncheon, opened his comment on snow with a quip, saying: "If you don't get all the snow removed, you sure do get plenty of advertising."

He predicted the success of his plans for a Metropolitan Boston before his administration as Mayor is ended, and declared that while he expects taxes to mount to $32 this year, he does not expect that they will exceed that figure in the following three years of his term.

More Prisoners Than Cells in State Prison

If many more men are sent to State Prison Warden William Hendry fears he will have to convert the schoolroom into a dormitory.

The prison population is now 835, the largest in 16 years. The double-up system is in use in Cherry Hill, as there are only 814 cells.

Once before, in 1910, the population was greater than today, there being 837 in the prison at that time.

HUB SHIVERED AT 13 ABOVE

The severest cold of the Winter, with thermometer readings of 20 below at West Bedford, 15 below at Concord and 12 below at Lincoln, was experienced today in many parts of Massachusetts and New England.

Absence of even as much as a good breeze made it seem warmer than it really was, the local weather forecaster said. Boston's lowest temperature was 13 above with the mercury climbing slightly during the day.

Continuing cold with snow before tomorrow morning was the prediction of the local weather bureau, the snow being the same storm that was expected to arrive from the West Monday.

VET HOSPITAL FOR MEDFORD

Washington, Feb. 9 (I.N.S.)—President Coolidge today approved the recommendation of the Federal board on hospitalization for erection of a new 300-bed veterans' hospital at West Medford, Mass.

If a site cannot be obtained there at a reasonable cost, President Coolidge will approve a site at Bedford, Mass.

PONZI DROPS FROM SIGHT IN FLORIDA

Continued from First Page.

indebtedness in Ponzi's land promotion project here.

Ponzi's wife and Caledonia Alviti, his Boston agent, and Mrs. Alviti also were indicted.

Charles Geneco, a brother of Mrs. Ponzi, said that Ponzi left Tampa early last night by automobile and drove to Jacksonville. He said he believed that Ponzi arrived here shortly after noon.

Mrs. Ponzi, indicted with her husband and two associates on the same charges, is staying at the home of a friend in Jacksonville, and will give herself up with her husband as soon as he completes his legal arrangements, Geneco said.

Ponzi's Boston Agent to Fight Extradition

Caledonia Alviti, North End photographer, who has been indicted by the Florida authorities with Charles and Rose Ponzi, said today that he would fight extradition.

Ponzi and his associates were indicted by the Duval County Grand Jury on four counts, offering certificates of indebtedness without a proper declaration of trust, selling such certificates, failure to pay a license fee of $150 for a declaration of trust. Conviction on any of these counts would mean two years in prison or a fine of $1,000.

Alviti said today, "All I know about the indictments is what I have read in the papers. I have received no official information from Florida. I certainly can't understand why they involved my wife in this thing. I am going now to see my counsel, Attorney William H. Lewis."

After the conference with Attorney Lewis, Alviti said he would fight extradition.

Mrs. Emma Alviti had friends translate the newspaper accounts for her at her home, No. 74 Prince street. Then she said:

"I do not know what it is all about. I have never been in Florida in my life. I have never been out of this house. Why do they want to arrest me?"

Blinded, Tries to Destroy Eyes of His Wife

New York, Feb. 9 (A.P.)—Charged with an attempt to practice the law of an eye for an eye, Isidore Meyerson, of Brooklyn, accused of attempting to blind his wife by throwing acid in her eyes, was paroled today for a hearing. Meyerson, who is blind, declared he lost his sight two years ago as a result of acid thrown into his eyes by his wife.

4 HURT WHEN 'L' CAR SKIDS

Four persons, including a mother and her three-year-old son, were injured today and 20 other persons were shaken up when a Boston Elevated trolley car left the rails in Inman square and slid sideways on the ice-covered street.

The injured were Mrs. Lena Cherry of LaFayette street, Arlington; her son, Gilbert; Nicholas Deed of No. 90 Gore street, Cambridge, and John Sparks, motorman of the car.

WOMAN SUES FOR $250,000

John Thwaites, wealthy mill magnate of Freetown, near Fall River, appeared as defendant today in Supreme Court in New York in a $250,000 breach of promise suit brought by Mrs. Addie T. B. Jones, a former store saleswoman and mother of a twenty-one-year-old son.

The woman, who is a widow, testified that Thwaites, concealing the fact that he was married, proposed marriage to her in July, 1923, and she accepted, but subsequently he succeeded in postponing the ceremony from time to time by various excuses.

Thwaites aided Mrs. Jones financially so that she was able to spend Winters at a fashionable hotel in Florida and educate her son, Irving. It was testified by other witnesses.

TEACHER FIRES TO SAVE HIS LANDLADY

Continued from First Page.

wife, according to the police, and threatened to kill her.

Mrs. Packard fled upstairs and burst into the room of Raynes, 28-year-old teacher in the Searsport High School, to whom she cried for protection.

The teacher hurled the door closed and locked it, but Packard in his rage, broke the door down and plunged again for his wife, according to the police version of the story.

FIRED THREE SHOTS.

Raynes had snatched up a gun and he let Packard have three bullets, one that lodged in his throat and the others piercing his hands. Packard dropped, with all the fight gone from him.

A doctor was called and the police were notified. Sheriff Frank A. Littlefield, who took up the investigation after Packard had been sent to the hospital and pronounced in a serious condition, declared today that the quarrel between Packard and his wife was precipitated when she came upon the letters in his pocket.

Raynes, according to the sheriff fired in self-defence. The school teacher was taken into custody, however, and was lodged in the county jail, charged with the shooting.

The school teacher is the son of Dr. Myrton B. Raynes, of Melrose, and is a graduate of the Melrose High School. He attended Harvard University and Boston University for two years at each place prior to coming to Belfast.

SIX FAMILIES FLEE SOUTH END FIRE

Six families fled the four-story tenement block in No. 220 Lenox street, South End, early today, when a blaze started in the basement of their home and swept to the second floor.

Two of the families forced out were those of Mrs. Minnie Linskey and Moses Crompton. The former occupy the ground floor and the Crompions the second.

'NO!' COOLIDGE SAYS ON COAL INQUIRY

Continued from First Page.

Republicans and two Democrats voted against it.

Of the New England Senators, Butler voted for the measure, Gillett against.

The two Republicans from Pennsylvania and several other party regulars besides Butler from New England came to the support of the resolution after most of them had voted twice previously against it.

Senator Reed of Pennsylvania secured modification of the original text to leave it to the President to fix his own time for intervention.

In this form the resolution was described by Reed of Pennsylvania as a "bread pill," and by Senator Borah, Republican, Idaho, as amounting to nothing.

The Senate itself should invite the miners and operators to confer with a committee to be named by it, Senator Borah said, and should not shift the responsibility.

While the Senate was voting, Representative Tilson of Connecticut, the Republican leader, presented to the Republican steering committee of the House a letter from five Republican members requesting action by the House Commerce Committee on Coal Legislation. Consideration was deferred. The letter was signed by Representatives Wainwright, Fish, Tolley, all of New York; Treadway of Massachusetts and Gibson of Vermont.

COOLIDGE'S ATTITUDE.

The Senate's action, it was stated officially, had not convinced Mr. Coolidge there was any change in conditions which would justify a change in his policy.

He does not consider the Senate's advice in any way binding upon the Federal government, although he regards it as a valuable expression of opinion. He also feels that passage of the coal resolution was more or less necessary in order to save the time of the Senate and permit it to centre attention on the pending tax bill.

TODAY

Continued from First Page.

prohibition in New York State alone. He might add that such an expenditure would not actually enforce prohibition. You could not stop the bootleg traffic with its profits of hundreds of millions annually if you spent a thousand million yearly.

Some recommend legalizing light wine and beer, while keeping out the saloon. Others equally sincere, believe that legalized wine and beer would be used as a mask for more illegal whiskey.

DWIGHT MORROW, President Coolidge's Air Board chief, understanding commerce, wisely emphasizes the importance of the commercial airplane, in and out of the postoffice. That development is progressing at a rate that makes the inactivity and incompetency of the army and navy aircraft less and less important.

Mr. New, the Postmaster-General, works constantly at air mail extension. On April first, the transcontinental air mail will divide at Salt Lake City, and thence, separate flying machines will carry mail to Northern and Southern California, San Francisco and Los Angeles.

MR. MAYO, Ford's chief engineer, says Henry Ford is planning many new "airways."

He has planes running now from Detroit to Cleveland and Chicago. He plans another line to Buffalo, another to Boston, connecting lines to New York, taking in Springfield, Mass., Albany and New Haven.

What is most important, Ford expects to add to his express carrying a flying passenger department.

Pioneer Preacher Dead

New Bedford, Feb. 9 (A.P.).—The Rev. Allen Damon, 71, pioneer Adventist minister and evangelist, died here early today. In his youth he was known in New Bedford as the "boy evangelist." He served pastorates in New Hampshire and Vermont before coming to New Bedford.

GOODWIN SUED BY ALPERT FOR $5,000

Assistant District Attorney George Alpert today filed suit for $5,000 damages against Registrar of Motor Vehicles Frank A. Goodwin. In his declaration Mr. Alpert alleges that Goodwin, or someone in his office, was guilty of an outrageous insinuation in a communication to Attorney-General Jay Benton.

The troublesome writing, according to Mr. Alpert, occurred in a footnote of a communication to the Attorney-General and alleged that he, Alpert, was protecting his father on a defaulted bail bond.

Mr. Alpert declares his father's name was William Alpert and that he was killed five years ago, in a train wreck. The bondsman in the matter reported by Goodwin, according to Alpert, is Jacob Alpert.

The particular case in which Jacob Alpert appeared as a bondsman is one which the registrar brought to the attention of the Attorney-General, and which the latter assigned to H. Loring Young, speaker of the Massachusetts House, to inquire into.

COOLIDGE NOT TO RETURN TO SWAMPSCOTT

Washington, Feb. 9 (A.P.).—President Coolidge has no intention of returning to Swampscott, Mass., to spend next Summer.

It was disclosed at the White House today, however, that he does intend to be absent from Washington at least part of the Summer, particularly if Congress is in adjournment. He has not decided definitely where he will go.

Filene's Basement advertisement has been on this page almost daily for 16 years. Now, so that this page may be devoted entirely to news, Filene's Basement advertisement will be found almost daily on Page 4.

WHERE PRIESTS WERE HEROES AS FLAMES SWEPT ST. THOMAS PARISH HOUSE

Firemen clearing up room in church residence where fire did most damage, showing how thorough was the work of devastation. It was from this room the priests, at the risk of their lives, saved most of the precious belongings, including relics and vestments.

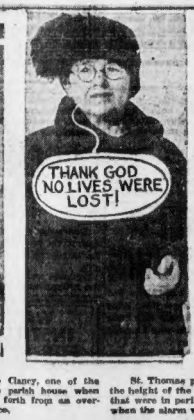

Mrs. Annie Clancy, one of the maids in the parish house when flames burst forth from an overheated furnace.

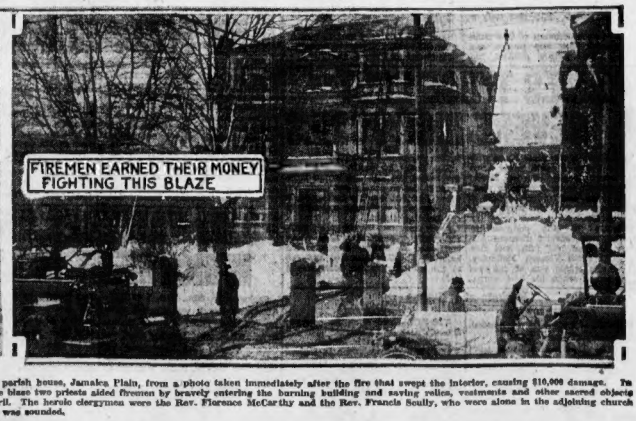

St. Thomas parish house, Jamaica Plain, from a photo taken immediately after the fire that swept the interior, causing $10,000 damage. To the height of the blaze two priests aided firemen by bravely entering the burning building and saving relics, vestments and other sacred objects that were in peril. The heroic clergymen were the Rev. Florence McCarthy and the Rev. Francis Scully, who were alone in the adjoining church when the alarm was sounded.

"DUCHESS of ALCOHOL" By Hilda Stone Federal Prisoner

Hilda Matched Her Wits With Canadian Border Patrol

Posed by Betty Scott and Grant Mills of "The Poor Nut" company, Hollis Street Theatre. Photo by Charles G. Snyder.

"I'm lost in a strange country," I told the patrol.

SYNOPSIS

Hilda Stone of West Halifax, Vt., formerly a stenographer in Athol, Mass., young, pretty and educated, turned bootlegger to help her husband out of a financial squeeze in his lumber business.

In the first six chapters of her thrilling story, which started in the Boston Evening American on February 1, Hilda told how she was initiated into the mysteries of the rum-running traffic, which appealed to her as "the quickest way to get money in large sums."

She concluded that it was no worse for her to smuggle liquor than it was for many of our finest families to order and drink it. She described her first night in a Canadian liquor cache, her meeting with a Boston buyer, who revealed his list of "blue blood" customers, and how she had her cars specially rigged to conceal contraband cargoes.

By HILDA STONE

"Duchess of Alcohol."

As narrated in Washington County Jail to Bert Ford, author of "The Fighting Yankees Overseas" and staff correspondent of the Boston Evening American.

Copyright, 1926, Boston Evening American. Reproduction Prohibited.

CHAPTER VIII.

Montpelier, Vt., Feb. 9.—Responding to the Prowler's signal to follow him outside, I learned from him that one of the Canadian motorcycle patrols was due any minute and that I'd better hide my liquor to avert suspicion. The Canadians were anxious to stop rum running and were watching sharp.

The Prowler, a rapid talker, said in the half-confidential, half-mysterious manner of the underworld:

"That road is not safe for you and your car right now. Here's your play. Better empty your car right away and I'll help. The patrol may take a squint at your machine. I've got a ruse to trick him.

"After we unload, drive up the road until you come to a big white birch, the only one on that side of the road after you pass a wooded patch. You'll find a wagon rut leading into a pasture. Back in there for your turn and then swing back here and not too fast.

"About halfway between the turn and here you ought to meet a patrol that is due here shortly. It wouldn't be well for him to find you or your crew on the premises.

"My dope is for you to be on the road when he comes along and takes a squint. Pretend that you lost your way and ask where the nearest hotel is. He'll tip you off to this dump. You can say you're running low on gas.

"It happen to know he's not going very far. On his return let him find you here, having a bite. It's nothing strange for transients to blow in here any old hour. It may look strange to him for you to be all by your lonesome, but that's for you to patch up.

Plan a Trick

"And after he searches the car why couldn't I load up as soon as he turns his back and start soon after he does?" I asked. "Having searched my car once, he won't be likely to do it a second time, so soon, when he knows it was he who directed me here. What do you think?"

"Say, kid," said the Prowler, you're a wise one. If—— if you haven't copped my plot right on the beezer. That's exactly what I had in mind. But you've got to do some nice maneuvering when he halts you the second time with the goods aboard between here and the line. That's when you'll have to do a Helen Terry and bring your woman's wiles and wit into play. Careful now. White birch, wagon rut and back at the speed of a hearse."

I had no difficulty following directions after we unloaded. But I hadn't got half way back, in fact not more than a fifth of the way, when I heard the chug of a motor cycle behind me and saw the lone headlight approaching. The wonder is that he didn't catch me headed the other way, further into Canada. He halted me with a sweep of his arm.

He was courteous but businesslike. "What brings you out at such an

Continued on Page 16, Column 1

NOT A DAY GOES BY that you can't find interesting news and bargains affecting your Home and income in the CLASSIFIED ADS on the next to the last pages.

BOSTON EVENING AMERICAN
A HOME PAPER FOR HOME PEOPLE WHO THINK
BOSTON, TUESDAY, FEBRUARY 9, 1926

GENERAL NEWS SECTION

STILLMAN TO ADOPT FLO LEED'S SON

FIFI TRIED TO DO SO HERSELF

Made Proposal to Former Follies Girl Something Like Two Years Ago

New York, Feb. 9.—The Stillman divorce case, already given a startling turn by the reconciliation of Mr. and Mrs. James A. Stillman, has one more sensation in store unless all parties at interest change their minds.

This will be the formal recognition by Mr. and Mrs. Stillman of the banker's paternity of Jay Ward Leeds, his son by Florence Leeds.

At least recognition of the child and giving to Florence Leeds' son the name Stillman has been in Mrs. Stillman's mind for something more than two years.

Using the reporter as intermediary, she offered Florence Leeds at one time to take full control of Jay Ward Leeds, to adopt him and make him part of her own family.

"Jay Ward Leeds is a Stillman," said Mrs. Stillman at this time. "Go to Mrs. Leeds and tell her for me that I will gladly take my husband's child, will give him every advantage and will see that the boy is received into my home as a member of the family.

"I have already taken up with the other children the question of their recognizing their half-brother and so, far from objecting, they will be glad to have him."

This offer was made to Mrs. Leeds.

To her it meant the realization of her long-expressed desire to have her son acknowledged as the son of the banker and as one of the heirs to the great Stillman fortune, said to be now in the neighborhood of $60,000,000.

Mrs. Leeds considered only a moment. 'I will be glad to let Mrs. Stillman give her husband's name and her protection to Jay Ward Leeds if this can be arranged with my control over him as his mother, unimpaired.

This attitude of Mrs. Leeds was the only stumbling block in the way to the surprising spectacle which would have occurred had Mrs. Stillman carried out her intention of taking Jay Ward Leeds into her family—a proceeding which she had convinced the other members of her family was the proper and right thing to do.

REPORT MAYOR WALKER "ALL RIGHT" TODAY

Albany, N. Y., Feb. 9 (A.P.)—Mayor James J. Walker of New York city, who was said to be on the verge of a nervous breakdown, rested well and was "all right" this morning, Charles Kerrigan, assistant to the Mayor, said at the hotel to which the Mayor retired

ACTRESS, IN TWENTIES, MAKES WILL AND ASKS DIVORCE

I, Hildegarde A. L. Challenger
and declare the foregoing to be my last will and testament in
the presence of three witnesses this fifth day of February,
A. D. 1926.
Hildegarde A. L. Challenger
On this fifth day of February, A. D. 1926, Hildegarde
A. L. Challenger, above-named, signed the foregoing instrument

Lorna Carroll, the "Rose" of "Abie's Irish Rose," in private life Mrs. Hildegarde A. L. Challenger, is a busy person, her "offstage" activities including the making of a will (though she is yet in her twenties) and the filing of divorce action against Lieutenant Charles Challenger, U. S. N.

Two poses of Lorna Carroll and section of her will bearing signature. Miss Carroll says you never can tell what is going to happen and it is just as well to play safe, hence the last will and testament.

She's only in her twenties, is pretty Lorna Carroll, the "Rose" of "Abie's Irish Rose," but she's made out her will, and it carries the seal and all.

Why does a girl in her twenties go through the doleful task of inscribing her last will and testament?

Lorna herself can hardly tell you, but she just felt that it ought to be done, and she was in a bit of a dark mood anyway.

Within the week the stage star—she is Mrs. Hildegarde A. L. Challenger in private life—had gone through the divorce courts, seeking freedom from a dashing young naval lieutenant, Charles Challenger, U. S. N.

She charged cruel and abusive treatment, and her mother stood up with her in Judge McCoole's session of Suffolk Probate Court in corroboration. But it was a bad few days and, despite the companionship of her "Ma" and six-year-old son, Georgie, Lorna could not cheer up.

Making out a will seemed a most appropriate thing to do while in her mood, and she performed the task quietly, with the aid of Attorney O'Neil.

Only by accident was the document seen by a Boston Evening American reporter, and the "Rose," who is playing Boston for her 18th week, admitted that it was a will. But she would not reveal its contents.

Meanwhile, Judge McCoole has the decision in the divorce suit.

BE A BOSTON BOOSTER

POOR LO LEFT ARMLESS BY PALEFACE STUDENTS

Lo, the poor Indian—who isn't Lo at all, but "Smokemup"—was very low today as he stood rigid in front of Arthur's Smoke Shop on Harvard's "Gold Coast." Some time during the night somebody, believed to be Harvard students, amputated both of the aborigine's arms above the elbow and today he stood out the only Indian Venus de Milo—male or female—on record. Lattice work over the entrance to the Harvard Advocate yard was also ripped out of place by the vandals.

The Gilchrist Co.'s advertising has been on this page almost daily for two years. Now, so that this page may be devoted entirely to news, the Gilchrist Co.'s advertising will be found almost daily on Page 5.

WHERE 'FIFI' IS TEACHING 'JIMMIE' STILLMAN ANEW THE OLD, OLD STORY OF LOVE

Anne Stillman, now Mrs. H. P. Davison, of Paris, is credited with bringing about the reconciliation of her parents,

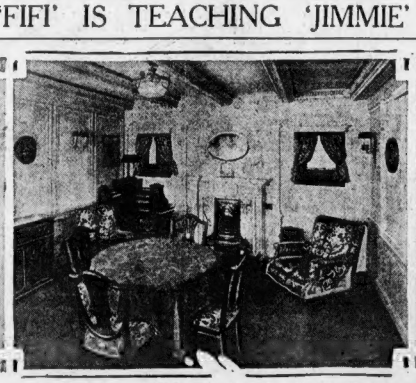

In palatial "Adam" and "Regence" drawing rooms on the S. S. Olympic, a suite fit for those of royal blood, the Stillmans have created a new love nest where, by mutual forgiveness, they are trying to forget the past and knit the tangled warp and woof of the old life into a new and harmonious fabric of marital happiness.

It is Fifi who is taking the part of teacher in this new pact of love, and that she is willing to do her part is shown by the fact that she has acknowledged Jay Ward Leeds, son of the "other woman," as a real Stillman, and eligible to an inheritance in the $60,000,000 estate. Mrs. Leeds is agreeable to this, provided she will retain control of her son.

"Bud" Stillman has been intensely loyal to his mother. He championed her cause against his father from the start. Anne Stillman was with her father for awhile, and then went over to her mother. Up to the last "Bud" was opposed to reconciliation.

Fowler McCormick, influenced, no doubt by the latter's faith in psycho-analyses, gave Fifi Stillman the idea to apply it to her husband.

CARDINAL ASSAILS DRY LAW AS AGAINST TRADITIONS OF THE CATHOLIC CHURCH

Characterizing compulsory prohibition as "flatly opposed to Holy Scripture and to Catholic tradition," Cardinal O'Connell, dean of the Catholic hierarchy in the United States, formally stated his views on that subject.

The Cardinal declares that it is "grossly unfree to say that pathology and dietetics have brought in a verdict of guilty against the immemorial beverages of the old world."

The Cardinal's statement in full follows:

CARDINAL'S STATEMENT.

"I have been asked repeatedly of late to give my views with regard to compulsory universal prohibition. Up to the present I have preferred to keep silence, but the misrepresentation, whether due to ignorance, or malice, of the position of the church generally, and especially in these United States, would seem to require some clear statement on the subject.

"I have read the controversial attitudes pro and con as voiced by prominent laymen and also by Protestant ecclesiastics of different denominations, and I think that on account of these declarations coming from people of various walks of life, while they surely indicate a deep agitation on the part of the public, also manifest an extraordinary amount of confusion, both of principle and of fact. That, I suppose, is to be expected from sources which depend more upon emotional rather than doctrinal principles.

"If this most important matter of enforced prohibition were merely a question of personal conjecture or personal taste, we might wait for the time when the public would arrive at settled convictions concerning it, and hope for sane legislation. But some of the utterances, especially those purporting to give a Catholic point of view, are so distorted from Catholic principle that it may be of interest to the general public to know the true Catholic standpoint.

Quotes London Tablet

"Now, I know of no better way for the present to set the Catholic standpoint forth than by reproducing an article entitled: 'Catholics and the Prohibitionists,' printed in the London Tablet of January 23, 1926.

"The statement is so clear and so comprehensive that I do not hesitate to make it my own and to take my position alongside of it as enunciating genuine Catholic Doctrine. I will not give the whole article, though it would be worth while reading, but I will epitomize it in the following form:

"The Catholic Church is the oldest and largest ethical society in the world. Therefore Christendom's moral reformers, both the right-headed and the wrong-headed, ardently desire Catholic co-operation.

"From their pulpits, their theologians brand us as traitors to the Gospel, but on the public platforms, our active partnership is acclaimed with delight. Their orators tell us that Rome is the Scarlet Woman, but they find that she is quite prettily clad in pale pink when they want her to march with them in a temperance crusade.

Always Fought Abuses

"Not that the church needs persuading to fight against intemperance! From the days when St. Paul warned the Ephesians not to be drunk with wine, the church's pastors have dealt faithfully with this ugly vice, but—and here is the real principle—'Abutus non tollit usum' (the abuse of a thing does not destroy its use)—ale, wine and their like are not in themselves evil. They have their lawful uses ranging down from the supreme honor paid to wine along with bread as the matter of the Holy Eucharist to their general work of moistening and enlivening the laborer's rough fare.

"Unhappily this is the view of some Protestants with whom we are asked to associate ourselves for temperance progress. Reviving the hoary heresy of the Aquarians they would banish wine even from the sacrifice of the altar as Neo-Manichees, they would have us err and stray with them in the thornbrakes of false physics and false metaphysics.

"To these appeals the Catholic Church cannot accede. Voluntary total abstinence she applauds as in the case of a strong willed man who renounces fermented liquor for the sake of a weak willed brother.

"But compulsory universal prohibition is a different thing! For compulsory prohibition in general is flatly opposed to Holy Scriptures and to Catholic tradition. Moreover, it is grossly untrue to say that pathology and dietetics have brought in a verdict of guilty against the immemorial beverages of the Old World.

"Although it has been made clear a thousand times that we will work with our separated brethren as temperance men, but not as the tools of those whose confessed policy is world wide prohibition by instalments, disloyal attempts are still being made to entangle us.

Ingenious Politics

"A few months ago, some prohibitionists in the United States concocted an ingenious plan to entrap the Pope by begging him to give his moral support to secure the observance of the law of prohibition. The ruse failed badly. Protestants as well as Catholics were indignant at the idea of the prohibitionists attempting to gain the moral power of the 'foreign potentate' to interfere in their country's domestic concerns, and so these disloyal Americans, seeing the mess they had created, got from under this crazy project of an appeal to the Pope before it came crashing about their ears. They are now tumbling over one another in their hurry to disavow it.

"Prohibitionists, having formed the bad habit of misrepresentation, will continue to repeat that same attitude. They have made misrepresentation their all-the-year-round practice. Go with them a mile and they will boast that you have gone with them twain. Promise to work with them by education and moral suasion for the genuine virtue of temperance and they will ultimately compromise you with compulsory total abstinence.

"Recently the Cardinal Archbishop of Westminster stated the following position: 'Prohibition is certainly not educational. To my mind, prohibition is the antithesis and contradiction of temperance. It is an open confession of failure. Local option is merely a means to an end.'

"These words of the Cardinal Archbishop of Westminster are perfectly clear, yet it is constantly being asserted at public places that the Cardinal is solidly supporting local option.

"Unhappily the prohibitionists do not stop short at trying to mix up Catholic clerics with their conspiracy of prohibition, and when they find a Catholic taking part in anti-prohibition propaganda, true to their methods, they attempt to impugn his good faith and honor. Only a short time ago Mr. Caldwell, an excellent and able Catholic, had a most incredibly hateful charge thrown at him because he spoke against prohibition. Mr. Caldwell brought the case to court, won his case on every point and was awarded 500 pounds damages.

Abuse Is Real Menace

"Let me conclude with the words taken from a homily of St. John Chrysostom read in the court at that very trial by the Judge of the High Court.

"'I hear many cry when these excesses happen: "Would that there were no wine. Such folly, such madness. When men sin you find fault with the gifts of God. This is great madness! Is it the wine that causes the abuse? Certainly not! It is the intemperance of those who abuse it.'

"If you shout: 'Would there were no wine!' then you ought else to shout: 'Would there were no iron because of murderers, would there were no night because of thieves; would there were no light because of informers. (And this is really delicious —informers!' But St. John Chrysostom goes on: 'Do not reason that way for this is a satanical mode of reasoning. Do not find fault with the wine but with the intemperance and say to the drunkard: "Wine was given to use that it might produce in us a sweet joy, that we may laugh, that we may enjoy health, that it may be a remedy for our bodily weakness, not to deprive the soul of her strength. God honored you with the gift, do not dishonor yourself with the excess of the gift."'"

Real Moral Issue

"In other words The Quarterly Review says the same thing: The moral issue is quite other than the prohibitionists assume. The real moral issue is the eternal issue of liberty upon which prohibition stamps as though it were a reptile to be destroyed. Catholic work for temperance will go on just as it has gone on for 1900 years; but the extent to which we can go as Catholics in association with others must depend upon their willingness to run straight and fight clean.'

"If there is any other statement which embodies more truly and more clearly the Catholic standpoint I have yet to see it. Meanwhile let me add, it is not a new thing to find that some people who are rabidly in favor of prohibition have no hesitation to break even more sacred laws, and therefore, no one need be surprised that intemperate orators and writers who are so much concerned with a controverted civil law do not hesitate to break canon law. It may be of interest to editors in particular and the public to know that there are very wise and prudent church laws guiding ecclesiastics against rushing into print, and I would venture to say that the general public feels that a cleric who disobeys his own church laws has nothing of importance to communicate that is really worth printing."

Dry Law Hits Personal Liberty, Says Cardinal

FEATURES of Cardinal O'Connell's statement:

The abuse of a thing does not destroy its use. Ale, wine and their like are not in themselves evil.

Compulsory prohibition in general is flatly opposed to Holy Scripture and to Catholic tradition.

The real moral issue is the eternal issue of liberty upon which prohibition stamps as though it were a reptile to be destroyed.

Catholic work for temperance will go on as it has gone on for 1900 years.

From the days when St. Paul warned the Ephesians not to be drunk with wine, the church pastors have dealt faithfully with this ugly vice.

BACK VIEWS OF HUB CARDINAL

Continued from First Page.

a flat failure as regards temperance, was a sensation in the capital, according to others.

It was conceded, by wets and drys alike, that the Cardinal's words will serve to add great impetus to the modification campaign and the "show down" which the drys have side-stepped consistently.

Throughout the Hub the Cardinal's outspoken stand against the dry clamp affixed by those who would bring temperance through legislation, received warm praise.

And many of those most outspoken in their praise were clergymen of Protestant denominations and some have been active for many years in movements for voluntary abstinence or temperance.

The comments follow:

CONGRESSMAN JAMES A. GALLIVAN: Of course a great churchman like Cardinal O'Connell would never refer to the question he so ably discusses unless there was a real reason for it, and, of course, this great churchman of whom we Bostonians are all so proud knows what he is talking about. Although a little surprised that His Eminence should enter into any discussion of what is probably the most pertinent topic now before the American people, I am very happy indeed that he has done so. Let it be remembered that Cardinal O'Connell adheres to the always and everlasting plea for temperance which the church has made since its beginning. May I add the Cardinal's statement is the talk of Washington and excepting among the fanatics at the Capitol I find but a mere handful who disagree with His Eminence.

REV. WILLIAM M. PARTRIDGE, rector of St. Anne's Episcopal Church, Dorchester: When prohibition came I hailed it with many others as a great blessing. But after careful observation and wide experience with many activities, I have been driven to the conclusion that it laid a curse upon, humanity in a greater measure than slavery did.

Those of us who have worked in certain localities of this city and other communities cannot help but notice a change for the worse in many phases of life. The statement of Cardinal O'Connell sets us thinking. He has followed along the lines of others who are driven to express themselves frankly on this important subject and feel that some modification of the law should be made.

JOSEPH H. O'NEIL, former congressman and now chairman of the board of the Federal National Bank: I heartily endorse everything the Cardinal says about the subject. I have been in the total abstinence movement for fifty years or more and have always believed in moral suasion, not compulsion.

REV. HERBERT L. WILKINSON, rector of Emmanuel Church (Episcopal), West Roxbury: I do not believe that you can legislate morality into human beings. All lawabiding citizens will obey the law and respond to its enforcement. But law is not everything. Cardinal O'Connell has brought to light a great difference of opinion on this important subject. While we may be firm in our own convictions, let us hear also the other side. This the Cardinal has brought to light.

WILLIAM T. A. FITZGERALD, Register of Deeds in Suffolk County, Register of Deeds in Suffolk County: I most enthusiastically agree with the Cardinal in the views that he has expressed on prohibition. While a strict believer in temperance, I am certainly opposed to the infringement upon the rights of people that the law is responsible for today. I have advocated for years and will continue to advocate a change in the laws to provide for liberality in respect to liquors, especially light wines, etc.

JAMES H. VAHEY, well known Boston attorney: Cardinal O'Connell has taken a very admirable stand. He states my view exactly, and I concur with him entirely. I am glad that someone in Massachusetts had the courage to express such a view on the question of prohibition.

Filene's Automatic Bargain BASEMENT

Priced 'way down because cancelled orders and odd lots from several makers--WEDNESDAY at 9 A. M.

new satin crepe, flat crepe, twill, georgette, etc.

DRESSES

for women or misses $7.65 *many one or few-of-a-kind*

Such a value story—we couldn't begin to tell you here just how good they really are. You must see them yourself to appreciate the savings! Such styles, such materials, such colors—if you want an afternoon dress, here's your chance! Sizes 16 to 40 in lot—hurry in Wednesday!

—swirling flares, cape backs
—puff sleeves, high necks
—apron panels, etc.—be EARLY!

Flared black satin dress with appliqued designs $7.65

OUR PLAN (Originated by Filene's)
FIRST prices must be low or we lose through our automatic plan: 25% after 12 selling days; 50% after 18 selling days; 75% after 24 selling days. Goods given away to charity after 30 selling days

Women's 4-buckle ARCTICS at $1.95

some SECONDS

Ever hear of 'em so low before? Sizes 3 to 7 in lot. ON SALE NOW!

HUNDREDS OF OTHER BARGAIN LOTS NOT ADVERTISED—NO MAIL ORDERS

WARREN INSTITUTION FOR SAVINGS
Established 1829
3 Park Street, Boston
Opp. Park St. Station and Common

IMPORTANT CHANGES
Effective March 1, 1926
Banking Hours: 9 A.M. to 2 P.M. Daily
Close at 12 M. on Saturdays during July and August
Friday opening 4 to 8 P.M. Discontinued.
Deposits go on interest the tenth day of each month.
Dividends payable April 15 and October 15.

Dividends paid continuously for nearly one hundred years.
4½% paid since April, 1918
Deposits and withdrawals by mail. Send for Circular.
Deposits nearly $22,000,000
Surplus nearly.. 1,750,000
Next Interest Day Feb. 16

She Could Never Have Done It With——

Pilot! Bless the American girl who has glorified sports! She makes a pretty picture in the water, and is a plucky swimmer, too. Piles are unthinkable for active women. If you have them, you ought to know this simple thing to do!

At any hour or moment that you have the least distress or discomfort from piles, use a simple Pyramid pile suppository—and go happily on your way! The worst hemorrhoids, even bleeding and badly protruding piles respond at once to the soothing suppository applied in perfect privacy. But bear the name in mind; Pyramid is the one every druggist has, usually the only one he will sell his patrons. Pyramid is marvelous. Why suffer another day? Mail-book with painful piles?

Sixty cents the box, the world approves. But for proof, a free box plainly wrapped will be sent those who write Pyramid Drug Co., 500 Pyramid Bldg., Marshall, Mich.

Jordan Marsh Company
Great Basement Store
The Famous Store Within a Store For the Sale of the Less Expensive Merchandise
1851 1926

DIAMOND JUBILEE SPECIALS

BEGINNING WEDNESDAY

2400 Pairs of Women's Silk Hose
Lisle Garter Tops
59c
Seconds of 1.00 grade
MADE WITH DOUBLE SOLES
Good grade silk in black and a variety of popular colors for evening wear. Some have silk to garter tops.
WITH HIGH SPLICED HEELS

Sample Lot of Women's Lace & Net Neckwear
39c
Usually 75c Set
LACE AND NET PANELS
—Linen Sets, lace trimmed
—Lace Sets
—Lace and Net Jabots
MANY SMART NOVELTY SETS

Corsage Flowers and Bouttonieres
Fashionable for Fur Coat and Shoulder wear
—All Silk
—Silk and Velvet
—Silk and Metal
39c
Usually 59c Each
ALL AT ONE LOW PRICE
Many different styles and kinds—all in a galaxy of colors.
WIDE RANGE OF HIGH COLORS

Women's Handkerchiefs
SIX FOR 50c
Usually 6 for 75c
Colored printed cotton handkerchiefs with hemstitched border.
White linen with sixteenth inch hemstitched borders.

RUM CASE WITNESS SAYS COPS GUARDED UNLOADING OF SHIP

Continued from First Page.

liquor, instructing him to say: "Tell them Tom Quigley sent you." The messenger returned with a quart of moonshine, Friedman said.

After the unloading of the rum schooner, which lasted into daylight, Friedman said he asked Inspector Quigley, "who do I get my dough from."

"Go to my brother's house," the witness quoted the police official as replying and testified he later received the money in cash from the mayor.

The most interesting witness yet to appear in the trial is Friedman, who has been in custody of the United States Marshal's office since the opening of the trial.

Confined at East Cambridge Jail on a habeas corpus, he was brought to the Federal Building by Deputy Marshal Winston, and at once placed on the stand.

SAYS COPS WERE GUARDS.

Friedman named numerous of the defendants as having been present when liquor was unloaded, and declared that Chelsea police officers acted as guards, following the trucks in machines.

He said he received the $300 from Mayor Quigley for assisting in unloading a three-masted schooner tied up at the Marginal Street Wharf, Chelsea, in 1922. This craft, according to Friedman, carried a cargo of alcohol, Scotch whiskey, and Lisla, Malt, the essence of Scotch.

The witness told of going to the Metropolitan Garage, close by the wharf, during the unloading, and finding a number of Chelsea policemen there.

He said the liquor was unloaded into five five-ton trucks and taken to the Boston & Albany freight yards in Chelsea, where it was placed in freight cars.

Friedman said he and Inspector Quigley at one time did guard duty, detouring approaching automobiles and barring all strangers from the vicinity.

UNDER AUTO CONVOY.

Policemen in automobiles trailed the trucks and guarded them, the witness testified.

At the Winthrop landing, which the witness said lasted all night and into the next day, he named among the defendants who were present at the time, Inspector Quigley, Policemen Forbes and McGreevey and Eli and George Weinstein.

McGreevey and Forbes, according to Friedman, did guard duty for a time, one at the edge of Shirley Gut and the other 100 yards in the opposite direction, towards Winthrop.

Maurice L. White, first witness of the day, told of delivering loads of liquor while employed in 1924 by "Red" Murphy and Dodo Henry, two of the defendants on trial.

White said he obtained the liquor in the Auto Laundry on Division street of which Murphy and Henry were proprietors.

Over objections of Attorney John P. Feeney, chief counsel for the defense, the witness testified to making deliveries in a limousine to the Spruce street garage.

Both garages were in Chelsea, and under questioning by Assistant District Attorney Thompson, White said he made deliveries to the Spruce street garage four times.

On each occasion he said Red Murphy and Dodo Henry were in the Auto Laundry when he started away with his loads of moonshine.

White was questioned by Assistant United States District Attorney Hubert Thompson.

Q.—How old are you? A.—41.

Q.—Married? A.—I was.

Q.—Were you employed in Chelsea in 1924? A.—Yes.

Q.—Do you know Red Murphy and Dodo Henry? A.—Yes.

Q.—Do you know Lawrence Quigley? A.—I know of him, not personally.

Q.—You know Eddie Carlon? A.—Yes?

Q.—Harry Murphy? A.—Yes.

Q.—In 1924 were you working for Red Murphy and Dodo Henry? A.—Yes.

Q.—How long did you work for them? A.—Four or five years.

Q.—During 1924 how long did you work for them? A.—All year.

Q.—In the Fall of 1924 where was their place of business? A.—The Auto Laundry on Division street between Third and Fouth.

Q.—They called it the Auto Laundry? A.—Yes.

SAYS HE DELIVERED RUM.

Q.—What sort of business was it? A.—Wash automobiles.

Q.—Did you wash machines? A.—Once in a while.

Q.—What did you do the rest of the time? A.—Just hung around and delivered liquor.

Q.—In September, 1924, you were working there? A.—Yes.

Q.—Where, if any place, did you make deliveries of liquor in that month? A.—I delivered some alcohol to the Spruce street garage.

Q.—What part of the day was it when you made this delivery? A.—Between 11 and 12 at night.

Q.—Tell us how many deliveries you made to the Spruce street garage? A.—Four deliveries.

Q.—What amounts? A.—Oh, different amounts.

Q.—Whom did you see at the Spruce street garage when you delivered the loads? A.—Jake Kark, Harry Murphy and Eddie Carlon.

Q.—What would Murphy and Carlon be doing in the Spruce street garage? A.—They would count the boxes.

CARLON COUNTED BOXES.

Q.—How many times did you see Harry Murphy and Carlon counting boxes? A.—Four times.

Q.—And what would Kark do? A.—He just stood around and watched.

Q.—Who was running the Spruce street garage? A.—I don't know, but Kark seemed to do all the business there.

Q.—When you were delivering those loads did you see any other men? **A.—One night on Fourth street an auto followed me and got between me and the sidewalk, but I crowded him out. I thought it was Tom Quigley at the wheel.**

Q.—Did you receive a salary? A.—I got so much a load from Red Murphy.

Q.—Who owned the limousine you drove? A.—Murphy and Dodo Henry.

Q.—Were you interrupted by any police on your four trips? A.—I never saw any.

Q.—Have you seen any of those you just mentioned take out loads themselves? A.—I saw Carlon take out one load.

RODE WITH THE MAYOR.

Q.—When was that? A.—One of the nights in September when I was delivering.

Q.—Where did he start from? A.—The Auto Laundry.

Q.—Was anyone with him? A.—No.

Q.—How long have you known Harry Murphy? A.—I just know him by sight.

Q.—Have you seen him anywhere else than at the Spruce street garage? A.—Yes. I've seen him sometimes riding around with the mayor.

Hera U. S. Attorney Thompson asked if he could identify Henry and Murphy. Witness said he could and pointed out the two defendants. But when asked to identify Carlon Attorney Feeney arose and asked Carlon to stand up, and Thompson objected. Attorney Feeney then said: "There's no question but that the witness and Carlson are life-long friends, and the gesture of identification is only part of the show."

GAVE OFFICER MONEY.

David Stone was the next witness called by the government and questioned by Attorney Thompson. He said he lived at No. 168 Shawmut street, Chelsea.

He testified that in 1923 he was employed by Samuel Gescovits, a defendant, in a store at No. 89 Williams street, Chelsea. He said Officer Isbester of the Chelsea force came into the store and told witness to give him ten dollars that Gescovits, who was absent, knew all about. Witness said he gave the money.

Witness was then cross-examined by Attorney Feeney as follows:

Q.—When did you say you saw Isbester? A.—1913, just before Thanksgiving.

Q.—Did you have a store in Chelsea? A.—Sure, afterwards, in 1924.

Q.—Where did you get the store? A.—I bought it from a man named Brown.

Q.—Did Gerscovits have this store at any time? A.—No.

Q.—Did the Chelsea police ever raid you at the store? A.—Sure, twice.

Q.—Was Isbester in court when you pleaded guilty? A.—Sure, I think so.

NEVER CARRIED BOTTLE.

Q.—Was anybody in the store the day you say you gave him $10? A.—Nobody.

Q.—Do you know that Sam kept liquor outside the store? A.—I don't know.

Q.—Did you carry a bottle for him? A.—No.

Q.—When did you tell the district attorney the story about Isbester? A.—Never.

Percy Friedman was the next witness questioned by Assistant U. S. District Attorney Thompson. He was quizzed in relation to an alleged conversation with Mayor

Names Quigley

Percy Friedman, government witness at Chelsea rum trial today. He was brought from jail, where he is serving time as an auto thief, to testify.

Quigley in Chelsea square at midnight in the Summer of 1923.

WENT TO TOM QUIGLEY.

Q.—What was the conversation? A.—He asked me how business was, said it was kind of tough.

Q.—What did he say? A.—He said to see his brother Tom and it would be fixed up.

Q.—Did you see Tom after that? A.—Yes, the same morning at 2 o'clock in Chelsea square.

Q.—Where in Chelsea square? A.—In a restaurant.

Q.Tell us the conversation you had with Tom? A.—I told him his brother had sent me to him. He asked me what for. I said I didn't know. He said he knew, and he said to meet him in Weinstein's place on Spruce street.

Q.—What kind of a place was that? A.—A rum joint.

Q.—Did you go there. A.—Yes.

Q.—Whom did you see there? A.—George and Eli Weinstein, and some other men I didn't know.

Q.—Did you see Tom Quigley there? A.—Yes.

Q.—Talk with him? A.—Yes, but I don't recollect the conversation.

Q.—Anything said between the Weinsteins and Tom? **A.—Yes, something about taking me around on the stuff that was coming in.**

Q.—How long did you stay in Weinstein's place? A.—About an hour.

Q.—Did you overhear or hear any other conversation? A.—Yes, something about a landing place at Winthrop.

WENT TO WINTHROP.

Q.—Where did you go after that? A.—To Chelsea square.

Q.—Did anyone else go with you? A.—Quigley and the Weinsteins were in one machine, and I was in mine.

Q.—What was done in Chelsea square? A.—Tom Quigley got out of the car and talked with Officers McGreevey and Forbes.

Q.—Where were they? A.—In the square in McGreevey's car.

Q.—Where did you go next? A.—To Winthrop. I followed the Weinsteins in their machine.

Q.—Any other machines going, too? A.—There was mine, the one in which McGreevey and Forbes were and the Weinsteins'.

Q.—Did you see Quigley go along? A.—No.

Q.—Where did you go in Winthrop? A.—To the public landing on the point near Shirley Gut.

Q.—Any conversation with anyone at the landing? A.—Weinsteins and McGreevey and Forbes, and others I didn't know.

Q.—Was Tom Quigley there? A.—He was around there, but I didn't see him.

Q.—Did you receive instructions from Forbes, McGreevey and the Weinsteins? A.—Yes.

Q.—What if anything was said to you at the landing? A.—I was told to get the cars down on the pier from the street.

Q.—What cars? A.—All except McGreevey's car, which was parked on the street.

Q.—Was anyone in McGreevey's car? A.—Yes. McGreevey and Forbes at first.

Q.—What were they doing? A.—They were on the street part of the time, stopping strangers that might come along.

Q.—When? A.—While they were loading and unloading.

Q.—Where did they go? A.—Up on the street.

Q.—What was done there? A.—Cases were brought onto the wharf from a rowboat which went back and forth from a larger boat out in the stream.

Q.—Where were they put? A.—In trucks and sent away.

FOLLOWED THE LOADS.

Q.—How many loads? A.—Four or five.

Q.—Did you remain there? Do you know where the loads went A.—Back to Chelsea.

Q.—Anyone go with them? Did you go? A.—No, I didn't go. McGreevey and Forbes followed them in McGreevey's machine.

Q.—Did they come back? A.—Yes.

Q.—What did they do then? A.—They followed another load.

Q.—What else was done? A.—While I was there one machine was drawn up facing the water. **The headlights were turned on and off by one of the Weinsteins in the car, signaling the boat.**

Q.—How many times was this done? A.—Two or three times, using the code.

Q.—What happened after the turning on and off of the lights? A.—A small dory pulled away from the big boat in the stream.

Q.—Describe what they (Forbes and McGreevey) did and how? A.—One worked out toward the Gut and the other toward the other end of the road.

GIVEN CHECK FOR $100.

Q.—How long did they stay out there? A.—Until the first truck was loaded.

Q.—What else did they do? A.—They came back and gave badges to two men.

Q.—After the first truck was loaded what did they do? A.—They got into McGreevey's car and followed the load.

Q.—Some time later did you have further talk with George and Eli Weinstein? A.—Yes.

Q.—What did you say and what did they say? A.—I asked them how about dough, and they said to come around any time and I would get fixed up.

Q.—Did you see them later? A.—Yes, the next afternoon in Weinstein's place.

Q.—What did you do? A.—I got a check made out to cash from George for $100.

Q.—Did you cash it? A.—Yes.

Q.—Did you see Tom Quigley at all that night down there in Winthrop? A.—Yes, he was on the pier a couple of times a short while.

Q.—Did you go away with any of the loads? A.—No.

Q.—Do you recall going on any other trips where liquor was unloaded? A.—Yes.

Q.—Did you have a conversation with Isbester? A.—Yes.

Q.—What was it? **A.—He told me some booze was stolen from Gerscovits' place and he was accused of being mixed up in the hi-jackers' gang. He said he would not bother taking it, as he was being fixed up all right by Gerscovits.**

Q.—You mentioned in your testimony here before that on January 25 you were in the freight yards? A.—Yes.

Q.—What were you doing there? A.—Taking liquor out of freight cars.

Q.—Who were you working with? A.—Forbes and Isbester.

Q.—Did you have occasion to go near the freight office that night? A.—Yes.

Q.—Whom did you see in the freight office? A.—Forbes, Isbister and the freight agent.

Q.—Were you paid for work that night? A.—Partially paid.

Q.—How much did you get? A.—$200 from Isbester about a week later.

Q.—Did you have a talk with anyone else before talking to Forbes and Isbester about getting the liquor? A.—Yes, I talked with Leo Leonard.

Q.—What was the conversation with him? A.—I told him Forbes and Isbester and myself had made arrangements to "knock off" some liquor in the freight yards.

UNLOADING BY DAYLIGHT.

Q.—Were there any places other than the Winthrop landing where the police officers wore uniforms? A.—Yes.

Q.—Where? A.—The last landing of Chelsea on Front street.

Q.—What officers? A.—Forbes and Isbester, both in uniform.

Q.—At that unloading did you see men other than the officers on the street? A.—Yes.

Q.—What were they doing? A.—They were talking around, patrolling the crowd.

Q.—What crowd? A.—Oh, there were men, women and children and everybody down there.

Q.—Was there any unloading done in daylight? A.—Yes.

Q.—What proportion was done in daylight? A.—On the three-masted schooner we worked from nine one night until five o'clock the next afternoon.

Q.—When? A.—A short time later.

Q.—With whom did you go? A.—Alone.

Q.—Did you see the Weinsteins after the first trip? A.—Only the time I got the money.

Q.—Did you see them later than that? A.—Yes, I was in their place off and on?

Q.—Did you work for them? A.—No.

Q.—Whom were you working for? A.—I didn't know who I was working for half the time.

Q.—You say you went on another trip, where did you go? A.—Down to Marginal street.

GILCHRIST'S SELF-ACTING BARGAIN REDUCTIONS BASEMENT

Remember! Legal Stamps Mean 2 Percent Additional Saving!

MEN!

NO MAIL ORDERS

Six N. Y. Makers and one Boston Manufacturer Sacrificed Odd Lots—Hence This Extraordinary Saving!

Use Washington St. Direct Entrance to Basement Men's Department!

WEDNESDAY AT 9 A. M.

Hundreds of

Suits

Unusual Fabrics at This Bargain Price!

Fine Worsteds!
Serges! Cassimeres!
Cheviots! And others.
CORRECT COLORS!
Browns! Tans!
Overplaids! Checks!
Pencil Stripes!
Herringbones!
Grays! New blues!

$11

Conservative Models! $11
Semi-conservative Models! $11
Double-breasted Models! $11
English Models! $11
Two or three button Models! $11
Even stout suits in lot! $11

Suits for now and Spring!
Suits for Dress, Street, and Business at $11
Samples!
Odd Lots!
Extra Space!
Extra Sales-people!

Self-Acting Reduction Plan (Adopted by Gilchrist's)
FIRST prices must be low or we use through our self-acting reductions
25% after 22 selling days
50% after 10 selling days
75% after 22 selling days
Goods given away to charity after 30 selling days

GILCHRIST CO.

Ready For You Now!

Men's Socks

—at popular low prices!

39c pair

Drop-stitched rayon and cotton and the better grade mercerized lisle hose at this price.

Colors are black, dark grey, navy and cordovan. For extra wear this hose has a double sole and toe and high spliced heel. Durable and good looking Sizes 9½ to 11½.

15c pair

Durable Cotton Hose. Sizes 9½ to 12.

Colors are black, dark grey, navy and cordovan. Spliced heel, double sole and toe for extra wear. A good, long wearing hose at a price within the means of all.

STREET FLOOR

Legal stamps given and redeemed

GILCHRIST CO.

Three Interesting Values

—a real saving offered at this low price!

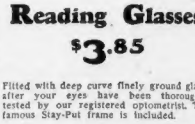

Stay-Put Frame

Reading Glasses

$3.85

Fitted with deep curve finely ground glass, after your eyes have been thoroughly tested by our registered optometrist. The famous Stay-Put frame is included.

Remember—examination is free by a registered optometrist.

STREET FLOOR

—extra silver for guests!

26 Piece Set Silver Plated Tableware

$7.98

Set consists of 6 each—knives, forks, soup spoons, teaspoons, one butter knife and sugar shell. Silver plated on a nickel-silver base. Guaranteed for 10 years. In buffet tray.

Teaspoons to match (6) 89c

STREET FLOOR

Wall Paper Invitingly Low Priced

6c roll

If your kitchen, hall or chamber needs repapering you may select your new paper from this good variety and pay but 6c a roll.

22c roll

Higher in price but still a value more than unusual. A splendid variety for you to select papers suitable for hall, living room or dining room.

45c roll

A high quality paper and such a splendid variety at the price! 30-inch embossed tapestry, embossed fabric papers and beautiful two tones.

Legal stamps given and redeemed

FUN RUNS RIOT IN THE MUSIC BOX REVUE

The 1926 Edition of the Colonial Is Sublimation of Smartness

By NICHOLAS YOUNG.

EVEN the most charitable mind, endeavoring to encompass the vagaries of the modern musical revue and making due allowance for natural deficiency, must concede that the device generally is just one darned thing after another.

In the case of the Music Box Revue at the Colonial, however, there should be uttered a word of gratitude for giving to the current season, the liveliest, best-tuned and most agreeable demonstration of just how the musical revue structure should be planned and erected.

True, the Music Box Revue started nowhere and ended similarly; it roamed from burlesque to the higher arts, from jazz to the classics; it wandered from gorgeous settings and priceless gowns to rough and tumble frolic by low comedians. Acrobats took their turn and thrilled you with their skill; voices that were sweet and high rang out merrily in love sonnets.

All these items were rolled one upon another, and the whole was sprinkled with the choicest fun that has tickled the human ear in these regions for many moons. Yes, sir; musical revue is picking up.

That recent and frequently mentioned beneficiary, Irving Berlin, revised the melodies for this edition of Sam Harris' annual flight into the spectacular. And a very good job was turned in. Other skilled hands were laid upon the work by John Murray Anderson who directed the staging, by Clark Robinson, a designer of scenery, and by James Reynolds, who knows how to create stunning effects in gowns—and did.

Reaching finally to the rank and file you met Fannie Brice at her best—amusing, grotesque and an artist to the finger tips. Then you chortled with glee at the broad comedy of Bobby Clark, whose ways were individual and whose manner swept laughs into every corner of the theatre.

Miss Brice and Mr. Clark were brought forward occasionally separately and in pairs. A lithe, sprightly young woman, Ledova, stirred renewed interest in the ballet dance, and Jack Donahue, of splendid voice and inspiring personality, gave Mr. Berlin's tunes new and endearing qualities.

These were the high lights of an exceptionally smart entertainments—but they were only high lights. The Kingsbury Four tumbled furiously across the stage, lifting the hair and starting a new crop of goosefleshi; the Brox Sisters introduced a new assortment of close harmony, and flanking the entire proceedings were girls, girls and still more girls.

And that was the Music Box Revue—the smartest and funniest and most pleasantly musical of any of the present season's grist of froth and fluff.

SPLITTING A SMILE IN NEW 'MET' FILM

THINGS SEEM to be getting along very well with Bessie Love and Norman Trevor, two friendly souls in "The Song and Dance Man" at the Metropolitan.

'LOYALTIES' AT REPERTORY

Galsworthy's "Loyalties," excellently acted, by a large cast, convinced a capacity audience at the Repertory Theatre that this accomplished author has added to his already noted list another "best play."

"Loyalties" is a drama although billed as a comedy, with a mystery which keeps all busy in trying to solve it until the last curtain drop. The story is woven around the theft of banknotes at an exclusive house party. One suspects the thief from the first but when finally caught comes a climax seldom equalled.

Charles Quartermaine in the role of the "gentleman" robber scores a hit. John Davidson, late of the movies, does a fine bit of work as Ferdinand De Levis, who seeks through three acts and twice as many scenes to recover his money.

Mary Servoss as the truly beautiful Margaret Orme who between cigarette puffs was hunting danger but knew the meaning of "loyalties" was a dream to gaze upon. "Loyalties" by every recognized sign should draw crowded houses for many weeks to come.

LURE OF BEAUTY AT ORPHEUM

Norma Shearer never presented a more charming and fascinating figure than as the secretary who learned the power of beauty's lure, a characterization she portrays in "His Secretary," shown at Lowe's Orpheum this week, and in which Lew Cody and Willard Louis also are featured.

And what an amazing story it is, too, full of thrills and surprises, and throwing the spotlight of truth on the drama of millions of girls in the world of business. It is, indeed, Miss Shearer's most interesting picture.

The vaudeville section is topped by Walter Clinton and Julia Rooney, the latter a sister of the famous Pat Rooney. With them is a particularly fine orchestra. Mr. Clinton and Miss Rooney show some steps that are rarely witnessed, even in vaudeville.

Pearse and Nelson, noted song writers, present an interesting skit called "Inspiration," and also give a number of their own compositions.

Other acts are Carson and Willard, in "Meet the Doctor"; Gerry and Drew in "The Town Clown"; Ubert Carlton, in a black face act, and Stanley and Elva, equilibrists.

METROPOLITAN FILM FEATURE RINGS TRUE

"Song and Dance Man" Is a Perfect Drama of Human Nature

You'll look in vain for any of the old, familiar movie hokum in "The Song and Dance Man" at the Metropolitan; there is no villian, no races, no rescues in it; in short, not the slightest trace of melodrama to be found anywhere—the characters are all real flesh and blood humans and the story is what has often been termed "true to life"; true to the life of the theatre on the other side of the footlights.

Director Herbert Brenon (one of the best in the business) has taken George Cohan's play and put it on the screen, but in the typical movie manner of most "adaptations," but rather has he adapted his screen for the play.

This is apparent at the outset when he sets Tom Moore down very quietly in the home of the theatrical magnate and leave him to narrate a rather long story of the pathetic experiences of himself, as the "song and dance man," and his illfated partner who died backstage in a small-time variety house in "St. Jo."

Although there are liberal uses of the "flash-back" and the subtitle, the lengthy exposition never drags and that is mainly due to Mr. Moore who, especially in these sequences, gives a well night perfect performance.

The same might be said of Bessie Love in the role of the little trouper who made good on the stage while her companion, poor old Tom "flopped" miserably with his "hamy" rendition of his songs, dances and "funny sayings."

With the absence of exterior scenes and not one stunt from the regular movie bag of tricks, Brenon and his associates have done something rarely attempted or attained in the cinema; and they have made "The Song and Dance Man" ring true.

Music Box Beauty

CAMILLE RENAULT adds genuine Creole beauty to the Music Box Revue at the Colonial. Yes, indeed, she's from New Orleans.

FAVORS RAISE FOR JUDGES

Washington, Feb. 9 (A.P.).—A bill to increase the salaries of all Federal Judges was approved today by the House Judiciary Committee.

The measure would raise the salary of the chief justice of the United States from $15,000 to $20,500, and the salaries of associate justices of the Supreme Court from $14,500 to $20,000. District judges would be raised from $7,500 to $12,500. Judges of the Circuit Court of Appeals would receive $15,000 instead of $8,500.

BE A BOSTON BOOSTER

ANCIENT PLAY REVEALS THE MYSTIC EAST

Harvard Players Interpret Drama of India at Fine Arts Theatre

The charm of the ancient East filtered out and embraced the audience at the Fine Arts Theatre as the curtain rose on the prologue and opening of "Sakuntala," a masterpiece of Kalidasa, the "Shakespeare of India," who first wrote and produced it 1,600 years ago.

It is the first time "Sakuntala" has been produced in Boston. Last year it was interpreted for the first time in America, in New York city. It has had a successful London vogue.

The cast giving it, under the direction of Miss Joy Higgins, consisted of Harvard students and society young women. Kedar Nath Das Gupta, who prepared it for the English stage, took prominent part in the prologue.

The mysticism, the perfumery and the legends of ancient India all are combined in this production, and the poetry of the play cannot be equaled. There is a lilt to every line, and a cadence to all that holds you spellbound.

A king is stopped by a hermit from shooting a deer, and, invited to the hermitage, beholds Sakuntala, daughter of a nymph and a saint. They fall in love, and wed. But Sakuntala, dreaming of her love, hears not the knocking of a sage and so is cursed. The king forgets her, and she loses the ring that might bring back memory. Rejected, she is snatched up heavenward by her mother. A fisherman years later, finds the ring. The king remembers. Indra calls him to heaven to fight the evil giants. In descant he finds his wife and child.

Edmondo Sacchet, favorite of Harvard audiences, gives a polished interpretation of the difficult role of King Dushyanta, while the Sakuntala of Miss Doris Burger was a delicious tidbit of portrayal.

Week's Features

MODERN—"The Danger Girl," with Priscilla Dean and John Bowers, and "The Golden Cocoon." with Helene Chadwick and Huntley Gordon.

SCOLLAY SQUARE—"Durand of the Bad Lands," with Buck Jones and Marion Nixon.

GAYETY (Burlesque) "Burlesque Carnival" revue with "Boob" MacManus.

HOWARD — (Burlesque) "Night Hawks" revue with Florence Rich and Gussie Roche.

BOWDOIN SQUARE—"Sally, Irene and Mary," with Constance Bennett and Sally O'Neil, and Ray Griffith in "Hands Up."

WALDRONS — (Burlesque) Harry Steppe and his "Big Show" revue with Owen Martin and Vic Casmore.

BEACON—"The Danger Girl," with Priscilla Dean and John Bowers, and "The Golden Cocoon" with Helene Chadwick and Huntley Gordon.

SCENIC FILM AT NEW BOSTON

"Compromise," starring Irene Rich and Clive Brook is the screen attraction at the New Boston this week. It is a dramatic story of the trials and tribulations of modern marriage when interfering relations attempt "help" the loving couple make a social success of it.

There are many scenes of great pictorial beauty, the best of which are those of the Adirondack Mountains during the Autumn season; there are also many luxurious interiors and, at the end, the havoc of a terrific tornado.

The vaudeville bill is headed by a one-act musical comedy, "Apples," written and produced by Herman Timberg, and featuring Ben Marks with a surrounding company of girls. Another headline act is Margaret Padula, who sings, whistles and plays the piano in a most amusing manner.

JAZZ WEEK AT LOEW'S STATE THEATRE

Philip Spitalny and Band of Fourteen Demonstrate Modern Syncopation

This is "Jazz Week" at Loew's State Theatre, in which the program from the first unit to the last is an extraordinary demonstration of the power of jazz to entertain.

Particularly is this so when Philip Spitalny and his band of fourteen syncopators give a strictly jazz concert from the stage.

Jazz as played by Spitalny and his band is not the wierd, unearthly concoction of noises and sounds one sometimes associates with it. Instead, one listens to melodies of rare harmony.

A feature of Mr. Spitalny's effort is the playing of his jazz unit to the accompaniment of a kazoo chorus in which the audience participates.

Benny Davis writer of more than 100 popular songs, presents his conception of modern jazz from the singing angle. His act is interesting.

The singing of Royalo and Bayard, two classical operatic entertainers, with tenor and baritone voices, is especially good.

The photoplay feature, "Dance Madness," is an ultra modern story of the jazz age presenting Claire Windsor and Conrad Nagel. It is a fast, exhilirating comedy, with one situation topping another in rapid succession.

OLD-TIMERS TO DANCE WALTZ CHAMPIONSHIP

A waltz championship contest will be held Thursday evening in Strand Ballroom, No. 177 Huntington avenue. The winners are to be matched with the prize waltzers in the Boston Evening American old-time dances. Old-time quadrilles, Portland fancy, lancers, galop and schottische will be danced to old-time tunes by Harry Rochett's orchestra.

SHAW SATIRE AT COPLEY

It cannot be explained too quickly that the additional property referred to in "John Bull's Other Island," the Bernard Shaw play which had its first Boston showing at the Copley, is none other than the lingular territory so well known as "The Emerald Isle" and, such being the locale and with the authorship of the gifted Irishman himself, it was easy to expect anything but a dull evening in the theatre.

In fact, if there is anything that is the direct antithesis of dullness it is Shaw, both as a Saxon and a Celt (you never can be sure which), bringing these two sets of characters together and "talking it out" for them.

Once it is apparent that the great Irish heart—Shaw tells you it is nothing but imagination—will be laid bare to the patronizing English mind, the spectator may shift luxuriantly in his chair to enjoy the brilliant thrusts at both, or else he leans forward breathlessly to catch each word, every syllable of which is necessary to follow the speed of this sharpest of dialogue.

To retail the story puts a tax on the mind, for it seems to be even less of a narrative than many other Shavian fulminations; it seems to start definitely enough in an English office, but it soon gets to Ireland, then appears to lose itself in the speeches of the various characters.

But right here is the whole meat of the play: the natives orate, in true Irish fashion, of their wrongs and their dreams while the English patronizes and struts, and in the end the story is nowhere.

As for the performance, the acting honors go to Norman Cannon, Alan Mowbray, Beatrice Newcombe and Morris Carnovsky.

Confirms Appointments

The civil service commission today confirmed the appointments by Mayor Nichols of William S. Kinney as institutions commissioner, Frank L. Bride, as city treasurer, Charles T. Harding as street commissioner and Louis K. Rourke as building commissioner.

HEADLINE ACTS AT KEITH'S

To pick the headliner in the show that opened at B. F. Keith's Theatre would be something of a problem, for the whole bill sparkled from opening to closing.

Alice Gentle, grand opera star, would be perhaps the natural choice but Joseph Howard struck the oldtime note that seems so popular in these days of jazz and anti-jazz. He was continually interrupted by rounds of applause as he sang the old favorites, written by himself that were sung in Gilded Gay Nineties before the word jazz was coined.

Following close on the heels of these two stellar attractions were Paul Stanley and his girls in a snappy dance revue, and Paul and Walter Briant in a marvelously funny acrobatic offering entitled "The Dream of a Moving Man."

Jimmy Hayes, assisted by Joan Prinzo delighted the first-nighters with an inimitable comedy sketch. The cycling team, Macnary and Clegg, opened the show, and Mac Clegg showed that she was there for something other than simply to "dress the act" for her skill on the bicycle was startling. Two youngsters, Downey and Owens, won their audience with a medley of tuneful and comic songs, while Johnny Murphy, and Charlotte, the "Queen of the Ice" rounded out a particularly well-balanced bill.

FAY LANPHIER AT ST. JAMES

"The American Venus," the season's biggest beauty spectacle in the films, is the feature photoplay at the New St. James this week. Lanphier and the other contestants in the last Atlantic City beauty pageant are featured in the cast which includes Esther Ralston, Laurence Gray and Ford Sterling.

In conjunction with the picture, Joseph Rosen, "Boston's master bobber," is appearing on the stage to demonstrate his "American Venus Bob," which he has dedicated to Miss Lanphier. This is the first time that hair dressing has ever been exhibited on the vaudeville stage and it promises to be extremely interesting to the ladies.

The vaudeville bill is headed by Owen McGivney in his quick-change act, "Bill Sykes," a dramatic episode from the famous Dickens' character. Another highly entertaining act is the Ruby Trio, three young ladies who present an unusually fine rendition of songs and dances.

Continuing Shows

PLYMOUTH—"Rainbow Rose," a musical comedy, in which George MacFarlane raises a good voice.

NEW PARK — "Rain," stirring drama of the South Sea, with Jeanne Eagels romping away with the honors.

WILBUR—"Is Zat So?" a farce comedy showing two sporting gentlemen in many amusing complications.

TREMONT—"No, No, Nanette." The musical comedy that coaxes you back for a second visit.

SHUBERT—"Gay Paree." Continental revue, featuring Billy B. Van and Charles (Chic) Sale.

HOLLIS—"The Poor Nut," college boy comedy, thoroughly mixed with sports and romance.

CASTLE SQ.—"Abie's Irish Rose." Still here and running strong. What more may be said?

MAJESTIC—"The Big Parade." A film of the war with the season's most delightful love story.

Amusements

A RIOT OF MELODY

JAZZ WEEK

Continuous from Noon Till 11 P.M. Prices Changed at 6 P.M.

LOEW'S STATE

Complete Stage & Screen Show 1:30, 3:30, 7 & 9 P.M.

METRO-GOLDWYN-MAYER PRESENTS

DANCE MADNESS

with CLAIRE WINDSOR CONRAD NAGEL

ON THE STAGE.

BENNY DAVIS

DOROTHY COMFORT, Late of "Whispering" ROYOLO & BAYARD

AMERICA'S FOREMOST COMPOSER-ENTERTAINERS ASSISTED BY JESSE GREER

BOSTON STAGE APPEARANCE OF

PHILIP SPITALNY AND HIS FAMOUS VICTOR RECORDING

JAZZ BAND

Kazoo Chorus of 3500

Loew's State Orchestra of Philip Spitalny, Conductor

40

SPITALNY'S SENSATIONAL ORCHESTRA

B. F. KEITH'S THEATRE

New Faces! Old Favorites!

ALICE GENTLE

CHARLOTTE—JIMMY SAVO

Johnny Murphy, Downey & Owens MacFee & Clegg

THE BRIANTS, STANLEY & BIRLS

JOE E. HOWARD

Next Week: Mrs. Rudolph Valentino

CASTLE SQ. THEATRE

POP. MAT. WED. 50¢ to $1.50

ANN NICHOLS' LAUGHING SUCCESS

ABIE'S IRISH ROSE

19th BIG WEEK

SEATS AT PLANET, SHEPARD'S & JORDAN MARSH CO.

SHUBERT TONIGHT 8 Sharp

7 Weeks More Only

MESSRS. SHUBERT PRESENT

GAY PARÉE

CONTINENTAL REVUE

Nights 50c to $2.00 Mat. Today $1.00 Best Seats

BARGAIN MAT. TOM'W

NEW PARK EVES. 8:15—TOM'W MATINEE 2:15

SAM H. HARRIS Presents

JEANNE EAGELS in "RAIN"

HOLLIS EVENINGS 8:30

25 MAT. TOM'W

Seats Now Selling for Extra

WASHINGTON BIRTHDAY MATINEE

THE POOR NUT

ELLIOTT NUGENT

SCOLLAY SQ. OLYMPIA

BIGGEST SHOW ON EARTH IN BOSTON

"Durand of the bad Lands" With BUCK JONES

ALWAYS 3 BIG VODVIL ACTS

Next Week—"Elmberly 3 Wise"

GAYETY TWICE DAILY 2:10 & 8:10

BURLESQUE CARNIVAL

WALDRON'S CASINO HARRY STEPPE'S BURLESQUERS

Amusements

KEITH-ALBEE 9:30 A.M. to 11 P.M.

BOSTON THEATRE

Year's Biggest Sensation!

IRENE RICH

In a Battle of Ideals and Jazz

4 Shows Daily COMPROMISE 4 Shows Daily

VAUDEVILLE: Marguerite Padula, Ben Markus & Co., Richard A. Dooley, Ward & Raymond, Rogers & Dorkin, Jack Lee & Co.

HAL ROACH'S "YOUR HUSBAND'S PAST"

MODERN BEACON

PRISCILLA DEAN in The DANGER GIRL with JOHN BOWERS

The GOLDEN COCOON WITH HUNTLY GORDON HELENE CHADWICK

SYMPHONY HALL

TOMORROW EVE. at 8:15

JASCHA GUREWICH

"The Kreisler of the Saxophone"

BOSTON SAXOPHONE ORCHESTRA

ARDON LAUS, Conductor

Philip Dieschner Trio—Tone Saxophones

SHUBERT WILBUR EVES. at 8:00 POP. at MAT. Tom'w at 2:00

A Comedy Razz

"IS ZAT SO?"

By James Gleason & Richard Taber

PRICES: ALL NIGHTS 50c to $2.50

3-Hour Show—All Matinee Seats 50c

Keith ST. JAMES Biggest Show Ever Presented in Boston

Albee THE American VENUS

Eye-Dazzling Beauty Contest

EXTRA ATTRACTION MR. JOSEPH ROSEN master of the Bob will demonstrate his newest creation, The American Venus Bob.

5 ACTS REAL VAUDEVILLE, COMEDY, NEWS, Etc.

COPLEY THEATRE Mat. Today at 2:20

Management E. E. Clive Evs. at 8:20

FIRST TIME IN BOSTON

THE MUCH HERALDED COMEDY

"John Bull's Other Island"

By G. BERNARD SHAW

Fenway "THE DANGER GIRL" "THE GOLDEN COCOON" PRISCILLA DEAN

OLYMPIA WASH. ST. JOHNNY HINES in RAINBOW RILEY Feature Vaudeville Program

Amusements

SHUBERT PLYMOUTH EVES. at 8:15 Thur. at 2:15

LAST 7 TIMES

GEORGE GERSHWIN'S PRODUCTION, Inc., Offers

RAINBOW ROSE

A COLOSSAL MUSICAL COMEDY

Book by Guy Bolton and P. G. Wodehouse

NEXT WEEK — Seats Now

WM. HODGE

in His Great Laughing Success The JUDGE'S HUSBAND

POP. $1.50 MATS. THUR. & SAT.

MAJESTIC Twice Daily 2:15 & 8:15

DAILY POP. MATS. MONDAY TO FRIDAY 50c, 75c, $1

NO HIGHER.

The BIG PARADE

A Metro-Goldwyn-Mayer Production

PRICES: Nights 50c to $2; Sat. Mat. 50c to $1.50

Mats. (except Sat.) 50c to $2. No Higher

Seats Tickets Early and Avoid the Long Lines

ALL SEATS RESERVED—SELLING IN ADVANCE

TREMONT EVES. at 8 MATS. at 2

LAST 24 TIMES—All Seats Selling Extra Mats. Washington's Birthday

ST. ST. FRAZEE is presenting

NO, NO NANETTE

$2 MAT. TOM'W

The World's Best Musical Comedy With

JULIA SANDERSON, DONALD BRIAN FRANK CRUMIT, ONA MUNSON

LOEW'S ORPHEUM

CONTINUOUS 9:15 A. M. to 10:30 P. M.

NORMA SHEARER

In "HIS SECRETARY" with Lew Cody

Lower Floor $1 Anywhere After 2 P.M.

CLINTON & ROONEY

(Miss Rooney is a sister of Pat Rooney) And 10 Other Big Orpheum Acts

PEASE & NELSON, Popular Song Writers CARSON & WILLARD in "Meet the Doctor"

Dan Eisenberg's symphonic unit at 10:30 & 4:30

Mat. & Eve. performances. Geo. Warner at the organ

COLONIAL 5 Weeks Only

EVES. at 8:00 TOM'W

Sam. H. Harris Presents Irving Berlin's

FOURTH ANNUAL

MUSIC BOX REVUE

Staged by John Murray Anderson

With CAMILLE RENAULT, GERTRUDE MacLLOYD, OSCAR SHAW and 23 other noted entertainers.

Famous Music Box Chorus

REPERTORY THEATRE

Commencement Day Exercises Today and Tomorrow

Sep. Symphony Hall, Tel. B.B.7000

Boston University Orchestra Concerts

LOYALTIES

Prices: $1.50 to 25c. No Tax

Eves. 8:15. Mat. Today, Thurs. and Sat. 2:15

BOWDOIN SQ. THEATRE Continuous

SALLY, IRENE & MARY

With CONSTANCE BENNETT, RAY GRIFFITH in "HANDS UP" and SALLY O'NEIL, RAYMOND GRIFFITH in "HANDS UP" and 3 VAUDEVILLE ACTS

ARENA TONIGHT 8:00 Sharp

National Hockey League

BOSTON BRUINS vs. NEW YORK

WRIGHT & DITSON—HORACE PARTRIDGE CO.

Howard NIGHT HAWKS BURLESQUE With "BOBO" Rose Gerard, Billy Mesner, chorus, vaudeville and film. Something doing 1 till 11.

Amusements

METROPOLITAN

HERE'S A STORM FOR YOU!

A blizzard of entertainment!

"THE ORIGINAL SIX BROWN BROTHERS"

Kings and Fathers of the Saxophone

JOHN MURRAY ANDERSON'S "PARADISE ISLE"

Famous Stage Revue—Real Hawaiian Dancers! Dancers! Guitars!

GEO. M. COHAN'S

"THE SONG AND DANCE MAN"

Tom Moore, Bessie Love, Harrison Ford

"Scandal's Courge"—Backstage Life and Vaudeville!

TECHNICOLOR FILM of scenes of Child Dancer Contest "Buster Brown" howling comedy—Marcella organ scream, Marjorie Dodge, great soprano and a host of screen surprises.

PHOTOPLAY DIRECTORY

TONIGHT AT YOUR NEIGHBORHOOD THEATRE

ALLSTON

CAPITOL COMM. AVE. Eleanor Boardman in "MEMORY LANE" Ray Griffith in "HANDS UP"

ALLSTON Subscription Accts. Lewis Stone in "Too Much Money" Pola Negri in 'A Woman of the World'

ARLINGTON

CAPITOL (Lodgatelli) Marie Prevost in "BOBBED HAIR" Vaudeville

SOUTH BOSTON

BROADWAY Blanche Sweet in "Why Women Love" Carol Dempster in "That Royle Girl"

BOSTON (So. END

NEW COLUMBIA Ronald Colman & Vera Reynolds in "The Dark Angel" Wesley Barry in "Battling Bunyan" BANKNIT NITE

NATIONAL (Affiliated with PARAMOUNT) Alma Rubens in "ENEMY OF MEN" Alma Rubens in "The Gilded Butterfly"

CAMBRIDGE

CENTRAL (Cambridge) Pola Negri in "A WOMAN OF THE WORLD" Colleen Moore in "WE MOJERNS"

HARVARD (Cambridge) Lon Chaney in "The Tower of Lies"

CHELSEA

BROADWAY (Chelsea) Delores Costello in "MANNEQUIN" Jacqueline Logan in "WAGES FOR WIVES"

DORCHESTER

DORCHESTER THEATRE George Larkin in "The Poll St. Mystery" D. W. Griffith's "Way Down East"

FRANKLIN PARK Alice Joyce in "The Home Maker" Elaine Hammerstein in "The Checkered Flag" Big Time Vaudeville

STRAND (Adams Corner) Gaylord Lloyd, Betty Blair in "The Wanderer" Charlie Chaplin in "A DOG'S LIFE"

CODMAN SQ. (Dorchester) Delores Costello in "MANNEQUIN" Vaudeville

DORCHESTER — Continued

FIELDS CORNER Blanche Sweet in "WHY WOMEN LOVE" Star Cast in "SEVEN DAYS"

HAMILTON Star Cast in "AS NO MAN HAS LOVED" Other Features

EVERETT

DALTO (Glendale Sq.) Rudolph Valentino in "COBRA" Noel Gibson in "The Galgay Stampede"

JAMAICA PLAIN

JAMAICA George O'Brien in "The Fighting Heart" Louise Lorraine in "Borrowed Finery"

MALDEN

MYSTIC THEATRE Robert Frazar in "The Other Woman's Story" 4 Acts Vaudeville

STRAND (Malden) Alma Rubens in "The Gilded Butterfly" Tue. Even Knight Bros. Circus

MEDFORD

FELLSWAY (Haines Sq.) Ronald Colman in "The Dark Angel" Richard Talmadge in "The Mysterious Stranger"

ROSLINDALE

RIALTO Lon Chaney in "As No Man Has Loved" (Adapted from "The Man Without a Country") Louise Lorraine in "Borrowed Finery"

ROXBURY

DUDLEY Lon Chaney in "As No Man Has Loved" (Adapted from "The Man Without a Country") Louise Lorraine in "Borrowed Finery" Vaudeville Revue with 16 People

SOMERVILLE

BALL SQ. (Central) Carol Dempster in "THAT ROYLE GIRL"

CENTRAL Wm. Fairbanks in "The Great Sensation"

TEELE SQ. (Merville) Norma Talmadge in "GRAUSTARK"

STRAND (Union Sq.) Kenneth Harlan in "THE RANGER OF BIG PINE"

STRAND THEATRE Ann. Pennington in "MAKE BEHAVE" Edward Lee in "HONOR AMONG MEN"

Advertise Your Wants in the Boston Evening American

A New $300,000. Bakery

Because

BERWICK CAKE Makes Home SWEET Home

A great captain of industry recently said: "Long sustained, ever-growing popularity depends on one word only —*Merit.*" That eleven-word statement is applicable to any article offered to the American public, whether that article be an automobile, a fountain pen, a steel bridge or a Cake. Advertising will sell any product *Once*, but all the advertising in the universe cannot build repeated demand unless the product takes as a basis that one word formula—*Merit.*

It is this formula that for a quarter of a century has been building popularity for Berwick Cake—a popularity that reached the point where our annual output of five million cakes ceased to fill the demands of New England housewives. Our new $300,000 addition to the spotless Berwick plant, built to fill this demand, is now completed. 60,810 square feet of spick and span floor space has been added to our facilities, equipped with appliances and scientific implements which are the last word in baking equipment.

In building our plant as in building our business, we enlisted the services of those firms whose advertisement appears on this page —firms whose watchword like that of Berwick has been—*Merit.*

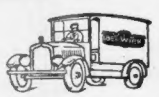

BERWICK

THE FINE VANILLA FLAVOR USED IN BERWICK PRODUCTS IS PRODUCED IN OUR LABORATORIES

MOSHIER BROS.

Vanilla Specialists

Ashland, Mass. Established in 1877

THE SPOTLESS GARMENTS OF BERWICK BAKERS

ARE SUPPLIED BY

The Mechanics Towel & Apron Supply Co.

8 Island Street, Roxbury, Mass.

LOUIS PAPP, Mgr. Phone ROXbury 4480

BROCKWAY TRUCKS

SOLVED THE DISTRIBUTION PROBLEM FOR BERWICK. THEIR FLEET OF BROCKWAY TRUCKS ARE RENDERING MAXIMUM SERVICE AND DEPENDABILITY.

Brockway Motor Truck Corp.

217 N. Beacon St.

Boston (Brighton), Mass.

MARK J. KELLY, Manager

WE MANUFACTURE— FOLDING PAPER BOXES

FOR THE BERWICK CAKE COMPANY AND HUNDREDS OF OTHER CONCERNS DESIRING ATTRACTIVE FOLDING BOXES IN WHICH TO PACK OR DISPLAY THEIR PRODUCTS

Stone & Forsyth Co.

Paper and Twine Merchants

67 Kingston St., Boston Factory at Everett

The building of great business enterprises reflects happily upon their choice of banking facilities. We are glad to have taken part in Berwick's success

National Rockland Bank

BOSTON, MASS

EVEREDY MACHINES

ARE USED IN THE PRODUCTION OF BERWICK PRODUCTS.

THE EVEREDY MACHINE CO.

Special Machinery

330-348 North 12th Street

PHILADELPHIA, PA.

BERWICK USES BAKER'S COCONUT

IT'S THE FINEST OBTAINABLE ANYWHERE

Franklin Baker Co.

Hoboken, N. J.

The

Goulston Company, Inc.

Advertising

18 Tremont Street Boston, Mass.

WE ARE VERY HAPPY TO HAVE HAD A PART IN BERWICK'S SUCCESS

E. J. GOULSTON, Pres.
L. B. HAWES, Vice-Pres. & Production Mgr.
A. V. JULES, Asst. Production Mgr.
A. M. MacREADY, Sales Mgr.
—and the copy and art staffs.

Sunkist—Special Patent
Safeguard—Standard Patent
Mf'd by Maney Milling Co. Omaha, Neb.
New England Representatives

FLOUR

DAWSON, DAVIS CO., Inc.

402 Grain & Flour Exchange Bldg.
Milk and India Sts., Boston

Moss Rose Special Pastry Flour
Mf'd by Mercer Milling Co. Baldwinsville, N. Y.

Wm. Curtis' Sons Co.

LUMBER

Office: 30 EUSTIS ST., ROXBURY

Yards: Curtis Road, Milton

THE DESIGNER

OF THE NEW BERWICK BAKERY

CHAS. T. MAIN

ENGINEER

200 Devonshire Street Boston, Mass.

Building and Power Plants for all Industries

THE CONTRACTOR

WE ARE MIGHTY GLAD TO HAVE TAKEN PART IN BERWICK SUCCESS AS EVIDENCED BY THEIR SPLENDID NEW FACTORY.

J. W. BISHOP CO.

BOSTON, MASS.

In announcing the opening of the new Berwick Bakery we take this means of expressing our appreciation of the many services rendered us by The Old Colony Trust Company.

The Berwick Cake Company

BOSTON CAMBRIDGE

F. S. **PAYNE** CO.

ELEVATORS

installed in the New Berwick Bakery

NEW HAVEN LOWELL

BERWICK PLUMBING

Installed by

M. & H. H. Collins

Practical Plumbers

23 Guild Row, Roxbury, Mass

Established 1876

We Furnished

The Best Lumber Obtainable

IN THE CONSTRUCTION OF THE NEW BERWICK BAKERY

Curtis & Pope Lumber Co.

NORWALK TIRES

Used on Berwick Trucks to Assure Efficiency

H. S. Macomber & Co.

150 Milk Street, Boston

BOSTON RADIO AMERICAN

VOICING THE GREAT DEMOCRACY OF THE AIR

SAMUEL CURTIS, JR., Radio Editor

Hockey fans will tune in tonight to WBZ, which will broadcast the game at Boston Arena between the Boston Bruins and the New Yorkers. Announcing will be done by Frank Ryan. The game promises to be an exciting one.

William F. Dodge and his orchestra return to WNAC tonight. This well-known musician has endeared himself to the hearts of all New Englanders for his exceptional radio concerts of the past. His program tonight will consist chiefly of Japanese music.

FEATURES ON WEEI PROGRAM

A medley of Spanish-American War songs that will remind the radio audience of the struggle in which Teddy Roosevelt's "Rough Riders" played such a prominent part will be featured in an special program this evening by the "Blue Ribbon Male Quartette" through WEEI.

Several other well-known and popular selections are included in the program, among them being Victor Herbert's well-known "Gypsy Love Song," Dvorak's "Going Home," and Wall's "The Lightning Bug."

An unusual musical program woven around the life of the immortal Lincoln whose birthday is observed on February 12, will be presented at 9:00 o'clock.

Edgar White Burrill, whose presentations of "The Ancient Mariner" and "Evangeline" have been heard by New England fans, has woven a pretty story around our martyred President for this broadcast.

Radio Queries

Q. J. T. D., Lynn. I received the questions I asked you about the Samson TC receiver. Now I would like to ask you about the Freshman Masterpiece receiver. Is this a good receiver? Could I use five UV199 tubes and get good volume on the speaker? Also could I receive the West Coast on the phones?

A. Yes, this is a good receiver, although I would advise you to use storage battery tubes instead of the UV199's in it. Your last question is a misleading one. The only way it can be answered, is to use the word "if" frequently. For instance, you can bring in the West Coast if your set is functioning properly, if you sit up late enough; if your location is not poor; if atmospheric conditions are not too bad; and last of all, if your neighbors are not trying to tune in the same station on a squawking regenerative set.

Q.—H. A. M., Wollaston. I have a Freed Eisemann 5-tube neutrodyne. I would like to add one of the UX112 power tubes. Can you tell me if it will be necessary to change the interior wiring of my set? The machine is not fitted to use a "C" battery.

A.—You can use the new UX112 tube in this receiver, but the installation of the special adapters which have been put on the market recently. These adapters fit into the regular socket, and have small wires attached to them, so that the extra B and C batteries can be added without altering the receiver in any way.

Q.—W. A. B., Winchester. Can you tell me in your Radio Queries column whether or not it would be feasible for me to add a stage of radio frequency amplification to my one-tube Greene set?

A.—While this could be done, I would not recommend it as a practical thing. You would be better off to build another circuit altogether, and then you can have everything up-to-date.

Use Jail for Results

An unauthorized broadcaster in England was taken to a police court recently and fined ten pounds. When he refused to pay, the Judge had him put in jail until he did so. The prisoner was locked up only a half hour before he changed his mind and paid the fine.

"He Knew Lincoln"

EVEREADY HOUR

at 9 P. M.

(Eastern Standard Time)

Tonight

"I HAVE read biographies; I have read history; I thought I had read everything printed about Abraham Lincoln, but all of them together never brought me so close, personally, to the great humanness of Lincoln as your Eveready Hour did so simply—so tenderly."

(Excerpt from listener-letter following Eveready Hour broadcast reading of Ida Tarbell's "He Knew Lincoln")

a program which will be repeated this evening — with Edgar White Burrill impersonating "Billy Brown," the man who knew Lincoln.)

Broadcast by

National Carbon Co., Inc.

WEAF New York, WJAR Providence, WEEI Boston, WFI Philadelphia, WGR Buffalo, WGAR Cleveland, WSAI Cincinnati, WWJ Detroit, WGN Chicago, WOC Davenport, WCCO Minneapolis, KSD St. Louis

WNAC ANNOUNCER

This is announcer "AWK" of WNAC, whose voice is familiar to all local listeners. His name is Anthony W. Kyseck, and he hails from Connecticut. Kyseck is a college man, educated in the West. He also served as a newspaper man on the staff of the Kansas City Star. His affable nature, and ever increasing popularity with the ladies has gained for him the title of "The Radio Matinee Idol" among his brother announcers at WNAC.

RADIO BY THE HOUR

LOCAL STATIONS

WNAC—Boston—280

10:30 A. M.—WNAC Women's Club. Rev. Thomas C. Campbell, St. John's Church, Jamaica Plain; musical numbers arranged by Madame Lombardi; Marjorie Mills, Josh Sargent, Irene Dashow.

1:25-1:30 P. M.—Noon service, broadcast from King's Chapel.

1:30 P. M.—Shepard Colonial luncheon concert.

4:00 P. M.—Broadcast from Metropolitan Theatre, incidental music to the feature picture, "The Song and Dance Man."

4:30 P. M.—Dorothy Shilders, conducted by Clyde McArdle.

6:30 P. M.—Dinner dance, Morey Pearl's Test Orchestra.

7:00 P. M.—"Ears of the Hair."

7:45 P. M.—Broadcast from Somerville Theatre, second studio-theatre broadcast; concert by the Somerville Players Orchestra, conducted by Ralph Brigham.

8:15 P. M.—William F. Dodge and his orchestra.

9:00 P. M.—Program arranged by Boston Lodge No. 10, B. P. O. E.

11:00 P. M.—Varied program by artists from Loew's Orpheum Theatre.

WEEI—Boston—349

6:46 A. M.—Tower health exercises.

7:45 A. M.—Morning watch by T. M. C. A. Rev. Arthur O. Palmer, student pastor, Trinity Church, Boston.

2:15 P. M.—Advance stories of Raffaelo Martino.

2:45 P. M.—Talk, Harriet Louis McCollom.

3:00 P. M.—Eugene's Singing Orchestra.

4:00 P. M.—Carolyn Hudson, soprano.

4:30 P. M.—Ben Welch, reader.

5:00 P. M.—Joe Herlihy's Collegians from the Moulin Rouge.

5:30 P. M.—Lost and found.

6:05 P. M.—George Jay and Nell Castor in popular songs.

6:30 P. M.—Talk, Nellie E. Friend.

6:45 P. M.—Big Brother Club, Big Brother Ukulele Band. This will be the first broadcast of the revised Uke Band, which is made up of about 12 star ukulele players.

7:30 P. M.—Miss Eleanor Hayden, organ chimes soloist; Miss Edith G. Wales, reader.

8:00 P. M.—From New York, Blue Ribbon Male Quartet.

8:30 P. M.—From New York, Gold Dust Twins.

9:00 P. M.—From New York Eveready hour.

10:00 P. M.—From New York, Talk, John Hancock Mutual Life Ins. Co.

10:05 P. M.—Moment musicale.

10:30 P. M.—Vincent Lopez and his orchestra.

WBZ—Springfield—333

WBZA—BOSTON—242

6:25 P. M.—Market report as furnished by the F. D. Dept. of Agriculture at Boston.

6:30 P. M.—Dinner concert, Hotel Statler Dining Orchestra from KDKA, Pittsburgh.

6:45 P. M.—Ensemble.

7:30 P. M.—Ninth of a series of lectures in a course in "Literary Values in Recent Books," by Prof. Robert Emmons Rogers of the Mass. Institute of Technology. Subject: "Best Novel and Tabloid Novel; the Case for Each."

8:00 P. M.—Broadcast of professional hockey game at Boston Arena between Boston Bruins and New York, announced by Frank Ryan.

10:15 P. M.—Weather reports; missing persons' descriptions.

10:30 P. M.—Fiddlers' contest.

WTAB—Fall River—266

6:15 P. M.—Organ recital.

7:30 P. M.—Bristol Male Quartet.

WLSI—Providence—441

8:00 P. M.—Market hour.

WKBE—Webster—231

8:00 P. M.—Gray Portable violin.

8:15 P. M.—Mrs. Minnie Wells and traps.

8:30 P. M.—Mrs. Minnie McCurdy, piano.

8:45 P. M.—Walter Smith, bass.

9:00 P. M.—Concertina, violin and traps.

9:15 P. M.—Paul E. Francke, tenor.

9:30 P. M.—Royal Serenaders.

10:00 P. M.—Announcements.

10:10 P. M.—Royal Serenaders.

11:00 P. M.—Prize winners announced.

WIAR—Providence—306

1:05 P. M.—Concert orchestra under the direction of Erwin White.

1:30 P. M.—Weather Report.

7:30 P. M.—Henry G. Lladrin will speak in behalf of the Charlestown District Nursing Association Dance.

8:00 P. M.—Thomas Bouquet, contralto.

8:00 P. M.—One of the series of safety talks under the auspices of the Providence Safety Council.

8:05 P. M.—Program by Mary Ouddy, pianist, Louis and Arthur Guidy, violinist.

8:15 P. M.—Nat Maidenbaum, baritone.

8:30 P. M.—Gold Dust Twins relayed from New York City.

9:00 P. M.—"Eveready Hour."

10:01 P. M.—"Historical Characters."

WTAG—Worcester—268

10:30 A. M.—Musical selections.

10:45 A. M.—A Talk to Mothers by Miss Rosebelle Jacobus, superintendent of the Worcester Society for District Nursing.

12:00 M.—Produce Market and Weather report.

12:05 P. M.—Noon Day Luncheon Music by the WTAG orchestra, under the direction of Will Hardy.

1:00 P. M.—The Twinkle Twinkle Story Teller.

5:00 P. M.—Closing Stocks.

7:45 P. M.—Concert, where it comes from and where it goes to," by Prof. G. H. Mackinlay of Worcester Tech.

9:00 P. M.—"Eveready Hour" direct from WEAF, New York.

10:00 P. M.—"Moment Musicale" direct from WEAF.

10:30 P. M.—Vincent Lopez and His Orchestra, New York City.

WEAN—Providence—270

1:30 P. M.—"Behind the Scenes With Your Program," by C. F. Michels.

OUTSIDE STATIONS

4 P. M. to 6 P. M.

4:00 P. M.—WEAF (491.5) New York—"Wandering Musicians"; Women's program.

4:30 P. M.—WCAE (461.3) Pittsburgh—News Service, Sunshine Girl.

WJZ (454.3) New York—Concert Orchestra.

5:45 P. M.—KDKA (309.1) E. Pittsburgh—Children's period.

6 P. M. to 8 P. M.

6:00 P. M.—WEAF (491.5) New York—Dinner music.

WGBS (315.6) New York—Uncle Geebee; interview; songs; talks.

WMCA (341) New York—Tali Ensemble.

6:30 P. M.—KDKA (309.1) E. Pittsburgh—Dinner concert, also KFKX, WBZ.

WCAE (461.3) Pittsburgh—Dinner concert.

WJZ (454.3) New York—N. Y. Univ. music.

7:00 P. M.—WEAF (491.5) New York—Songs; banjo.

WEMJ (272.6) New York—Dance music; vocal and instrumental.

WGBS (315.6) New York—Arrowhead Indian Orchestra.

WHN (361.2) New York—Orchestra program.

WMCA (341) New York—Talks; pianist; health talk.

WJZ (454.3) New York—Boy Scout talk.

WNYC (526) New York—Market high spots; The Canadians.

7:15 P. M.—WJZ (454.3) New York—Boy Scout talk.

WRNY (258.5) New York—Opera Notes; lady series; "Vamping Hints."

7:30 P. M.—WEAF (491.5) New York—American composers; French lesson.

WHN (361.2) New York—Chateau Khan; pop; popular program.

7:45 P. M.—WRNY (258.5) New York—Roosevelt Orchestra.

8 P. M. to 10 P. M.

8:00 P. M.—WEAF (491.5) New York—Blue Ribbon Quartet, also WWJ, WCAE.

WEEI, WFI, WGR, KSD.

WGBS (315.6) New York—Vocational Forum; talk.

WMCA (341) New York—Pace Institute; talk; pianist.

WJZ (454.3) New York—Violinist; Harwell's Guitars.

8:15 P. M.—KDKA (309.1) E. Pittsburgh—U. of Pittsburgh address; sacred songs.

WRNY (258.5) New York—Light opera; studio program.

8:25 P. M.—WGBS (315.6) New York—Opera, "The Song of the Flame."

8:30 P. M.—WEAF (491.5) New York—Gold Dust Twins, also WCAE, WEEI, WFI, GWR, WWJ, WSAI, KSD, WCCO, WLIB, WJAR, WEAR.

WHN (361.2) New York—Vocal and instrumental.

9:00 P. M.—WEAF (491.5) New York—Eveready hour, also WEEI, WFI, GWR, WCAE, WWJ, WCAE, WCCO, WTAG, WSAI, WEAR, WOC, KSD, WJAR.

WNYC (526) New York—Theatre ensemble.

WRNY (258.5) New York—Singing vaga-bonds.

9:15 P. M.—WMCA (341) New York—Pen and ink baritone; auto talk.

9:45 P. M.—WRNY (258.5) New York—Theatre Masquers; also WCCO.

10 P. M.—Midnight

10:00 P. M.—WEAF (491.5) New York—Moment musicale also WCCO, WEEI, WFI.

WRC (379.5) Schenectady—Grand tour, "Southern France"; also WJZ.

WMCA (341) New York—Troubadours.

Inn Orchestra.

WNYC (526) New York—81. George Soci-ety Association Dance.

10:00 P. M.—WRNY (258.5) New York—Ben Franklin Hotel Orchestra; WRNY.

10:05 P. M.—WRNY (258.5) New York—Talk; pianist.

10:30 P. M.—WEAF (491.5) New York—Vincent Lopez Orchestra; also WEEI, WFI, KSD.

WGBS (315.6) New York—Pennsylvania Orchestra; also WGY.

WMCA (341) New York—Mac and Lennie, duets.

WRNY (258.5) New York—Studio program.

10:40 P. M.—WGBS (315.6) New York—Art lore of the opera.

11:00 P. M.—WEAF (491.5) New York—Rose Gerson's orchestra.

WCAE (461.3) Pittsburgh—Kenyon Theatre.

WGBS (315.6) New York—Arrowhead Indian Orchestra.

WHN (361.2) New York—Orchestra program.

WMCA (341) New York—Erule Golden Orchestra.

WRNY (258.5) New York—Up and down B'way.

11:30 P. M.—KDKA (309.1) E. Pittsburgh—Grand Theatre concert.

Midnight—2 A. M.

12:00 Mid.—KPO (428.3) San Francisco—Courtesy program.

WFAA (475.9) Dallas—Tuner and assisting musician.

WJZ (454.3) New York—Revue and orchestra.

1:00 A. M.—KGW (491.5) Portland—Multnomah Hotel Dance Orchestra; pianist.

WSAI (325.9) Cincinnati—Sunkey's Orchestra.

2:00 A. M.—KYW (536.0) Chicago — Insomnia Club; Sanders Orchestra.

Silent Stations

Central—KFKX, KPRC, WAMD, WHT, WJAD, WSAI, WHAD, WGI.

Eastern—WAHG, WHBB, WIAR, WJAR, WLBZ, WOI, WOR, WTAM, WTIC, WLWL, WBYA.

Far West—SLX, KOA, KWSC.

LISTENING IN WITH WBZ

Frank Ryan, WBZ hockey announcer, will again take over the microphone to tell his unseen audience all about tonight's hockey game at the Boston Arena, between the Boston Bruins and New York. Beginning at 8 o'clock he will describe in his inimitable way every play of the game. Through his eyes thousands of peddle all over the country and Canada will visualize the game being played in the Arena.

Preceding the hockey game at 7:30 Professor Robert Emmons Rogers of the Massachusetts Institute of Technology will give the sixth of a series of talks under the auspices of the Massachusetts Department of Education on "Literary Values in Recent Books." The topic of tonight's talk will be "Epic, Novel, and Tabloid Novel; the Cases for Each." Many people tune in these weekly talks and find them very interesting and entertaining.

Immediately following the hockey game the Old Time Fiddlers' Contest will be broadcast from Cook's Butterfly Ballroom at Springfield.

The evening's musical program will be opened by the Hotel Lenox Ensemble under the direction of Paul Lake, who will present a program of dinner music. For the early listeners this will be an interesting attraction.

NAVAL "OPS" CENSURED FOR "HAM" CONVERSATION

Some of the snooping Naval radio operators have been too greatly interested in short-wave transmission and been censored by the Departmental chiefs. The particular offense seems to have been in seeking to communicate with amateurs on short waves, which is forbidden. Although they may listen in all they please, on the short waves, unauthorized transmission would preclude the use of the vessel's regular radio apparatus, or at least interfere with the handling of official traffic.

The ruling is "private transmission is not permitted from any Naval radio stations ashore or afloat. Every ship or station [illegible] is considered a Naval Radio Station. Every transmission must be duly authorized by competent authority."

The only work authorized with amateurs is from District Reserve Headquarters and by the Laboratory at Bellevue, D. C.

DX Conditions Last Night

By THE DOCTOR

Conditions would have been ideal except for static, which was very heavy. Plenty of outside stations could be found in, but clear reception was impossible. My best reception was from WJZ and WHAZ. Local stations were perfect.

Something to Think About

The pivotal point in radio legislation seems to rest upon what authorized person or body shall say who shall broadcast and upon what wave lengths and hours of operation. Obviously there are three logical suggestions, namely:

1. **A government official such as the Secretary of Commerce.**
2. **A committee of outstanding citizens.**
3. **A permanently employed commission.**

Let us analyze these. Suggestion No. 1 has the disadvantage of placing unusual power in the hands of one person, but has the advantage of undivided authority, supported by data gathered by an extensive government organization.

Suggestion No. 2 has the disadvantage of placing great responsibility upon citizens who may not be qualified, or whose interest would not be sufficient. If employed in an advisory capacity to the Secretary of Commerce, it has the advantage of softening any criticism which might arise from decisions by the Secretary of Commerce, or of moderating decisions.

Suggestion No. 3 has the disadvantage of establishing another government commission, and would find objection in the minds of those legislators who are opposed to commissions in general. It has the advantage of requiring a number of minds to meet before rendering decisions, and if organized upon a permanent basis would undoubtedly attract competent men who would give their whole time and attention to the problems which would be submitted to them.

The Department of Commerce is paving the way for a fair and impartial handling of future broadcasting licenses through adopting the policy of issuing temporary permits for present broadcasting. Therefore, if a radio law is passed, whatever authority is created for the handling of radio problems will have a free hand in handling the situation.

The question is, what form shall this authority take.

ENTRY BLANK GOLD AND SILVER SKATES JUBILEE RACES

UNDER AUSPICES BOSTON EVENING AMERICAN

I hereby enter my name as a contestant in the Gold and Silver Skates Jubilee Races:

My Name Is .....

My Home Address Is .....
(Street and Number)

.....
(Boston District)

My Age Last Birthday Was ..... Years

Fill this out and mail to Gold Skates Editor, 5 Winthrop Sq.

SO. BOSTON SKATERS LINE UP FOR TROPHY RACES

Gangs of youthful volunteer snow-shovellers are working daily over in South Boston clearing away the snow from any sheet of ice. They all want the chance for practising in preparation for the big day on Saturday when the South Boston eliminations in the Boston Evening American's Gold and Silver Skate Jubilee Races will be held at Columbus Park.

The youngsters who are not clearing ice make their headquarters either at the Wright and Ditson sporting goods store on Washington street or at "Classified Corner," Summer and Devonshire streets, at both of which places the gold and silver skates to be awarded are exhibited.

In addition to getting their chance at the finals the winners in the different classes at South Boston will receive silver skates. Gold skates will go to winners of the finals.

BIG ENTRY LISTS.

The entries are coming in thick and fast with every mail, but there will be room for everybody, and the South Boston races will draw more contestants probably than any of the try-outs yet held. So get in your entry early. There is a blank accompanying this article. Simply fill it out and then mail it to the Skate Editor, Boston Evening American, No. 5 Winthrop square. There is no admission fee, no red tape of any kind, simply mail in your entry blank.

Expert skaters have said that the eliminations in the various parts of the city have been conducted in a manner better than any they had seen in different parts of the country. The same capable list of officials will have the South Boston races in hand, so that everything will be conducted in the best possible way.

MORE FEATURES.

In addition to the races themselves, of course the big events of the day, there will be a program which will delight all lovers of the Winter sport. There will be four of the best fancy skaters in the country who will do their best fancy-cutting, and a clown skater, who is the funniest man in the world on skates.

There is no trouble reaching Columbus Park. Simply take a train to Andrew square, and then walk up Preble street to the park. Only South Boston residents are eligible.

The classes are: 220 yards for boys under 14; 440 yards for boys under 16; 880 yards for boys under 18; 440 yards for girls under 18; 880 yards for girls over 18.

SPARTAN FATHER FORCES DAUGHTERS TO DEATH

San Diego, Cal., Feb. 9 (A.P.).—Mexican officials at Tia Juana reported they had arrested Luis Amador, a Tia Juana saloonkeeper there, and closed his bar as one step toward clearing up the mystery of the deaths of all four members of the family of T. M. Peteet here last week, following an alleged attack on his two daughters in Tia Juana.

Peteet, his wife and one daughter were found dead and another daughter near death at their home as a result of inhaling gas, apparently compelled to do so by the father.

BEECHER'S CHURCH CALLS DR. DURKEE

New York, Feb. 9 (A.P.).—Historic Plymouth Congregational Church in Brooklyn, of which Henry Ward Beecher was once pastor has extended a call to the Rev. Dr. James Stanley Durkee, president of Howard University, Washington, D. C., it was learned today.

In its seventy-nine years Plymouth Church has had but three pastors, the others besides Mr. Beecher being Lyman Abbott and Newell Dwight Hillis.

How long do your "B" batteries last?

Buy "B" batteries that are the right size for your set and they will last longer and cut down your "B" battery expense. Follow these rules for "B" battery satisfaction and economy:

On 1 to 3 tubes—Use Eveready No. 772.

On 4 or more tubes — Use the Heavy Duty "B" Batteries, either No. 770, or the even longer-lived Eveready Layerbilt No. 486.

On all but single tube sets—Use a "C" battery.

When these rules are followed, the No. 772 will last for a year or more, and the Heavy Duties for eight months or longer, when listening at the year-round average of two hours a day.

Note: In addition to the increased life which an Eveready "C" Battery gives to your "B" batteries, it will add a quality of reception unobtainable without it.

Manufactured and guaranteed by

NATIONAL CARBON CO., INC., New York — San Francisco

EVEREADY

Radio Batteries

—they last longer

Tuesday night means Eveready Hour—9 P. M., Eastern Standard Time, through the following stations:

WEAF—New York, WJAR—Providence, WEEI—Boston, WCAE—Pittsburgh, WCAE—Cincinnati, WSAI—Cincinnati, WCAE—Cleveland, WWJ—Detroit, WGN—Chicago, WOC—Davenport, WCCO—Minneapolis, KSD—St. Louis

Your money's worth —and more!

A&P

Every single penny you spend at an A & P store brings you its utmost in value, purity and quality — and our stores are so convenient. There's one "down at the corner" in almost every locality!

Smoked Shoulders
ARMOUR'S OR MORRELL'S
Small, tender, properly cured shoulders
lb 23c

Raisins
SUNMAID
Fancy Seedless or Puffed Seeded
pkg 10c

Karo
SYRUP
Fancy corn syrup, Blue Label
No. 1½ can 10c

Marshmallow Fluff 12c—23c

BAKED BEANS . . 4 No. 2 Cans 29c

PANCAKE or BUCKWHEAT Flour
3 pkgs 25c

KELLOGG'S Bran
pkg 17c

Vanilla bottle 29c

Ham small lb 37c

TOMATOES Sultana Brand Fancy Red Ripe No. 3 can 18c

Rinso
For Dainty Fabrics
large pkg 19c

P & G Soap
For Laundry Use
6 cakes 23c

Bensdorp's Cocoa ½ lb can 35c

THE A & P GYPSIES ENTERTAIN EVERY MONDAY AT NINE THROUGH WEEI

THE GREAT ATLANTIC & PACIFIC TEA CO.

BETTY ALDEN'S COMMENT ON SOCIETY

Hub Society Much Interested in Staging Ancient Hindu Play, 'Sakuntala'

SOCIETY'S PENCHANT FOR THINGS Oriental is having full fling at the production of the ancient Hindu classic "Sakuntala." Gorgeously exotic fabric and color, allied with the Far East's mysticism, lend allurement to the play.

THE PATRONESS LIST (without which no affair of moment can reach a gratifying success) gleams with names of the Literati and Intelligensia—those chosen ones dwelling in high places to whom artistic endeavor is paramount to the interest merely social.

MESDAMES BASIL KING, Ralph Adams Cram, Arthur G. Rotch, Augustus Hemenway, Manning Emery, Jr., Arthur A. Shurtleff, J. Dellinger Barney, Roland M. Baker, Edward Holton James, Edwin Farnham Greene, Robert W. Atkinson, T. Morris Murray—thus reads the patroness roll.

FOR GOOD MEASURE society girls have parts, girls of individuality and charm: Miss Nancy Murray, Miss Margaret Forbes, Miss Louisa James, Miss Betty Smith, Miss Ellen Frothingham. Eduardo Sanchez carries the torch for Harvard's Dramatic Club and the Misses Braggiotti do a temple dance.

IT'S AN ORIGINAL arrangement by these talented girls in which their creative abilities have wide play. Sumptuous costumes and a dance rythm the very fire of the Orient in their joint contribution to this classic.

MISS BERTHE and Miss Francesca Braggiotti are just back in town after a sally into Gotham's social mazes. Teas, luncheons and dinners in their honor were crowded into the limited space of a few days. And their scores of friends there outvied one another in entertaining.

MR. AND MRS. LEWIS FOX PRISSELL, Miss Antoinette Prissell, Miss Rosamond Pinchot (for long a "Miracle" star), Mrs. Minturn Pinchot and Amos Pinchot lead off in this direction. It was the Beaux Arts ball primarily that took the Misses Braggiotti to the Ivy City.

THE BALL, A RIOT of beauty and richness, was this year done in the Louis Fourteenth period, and even beauty-satiated Gotham is still exclaiming of the affair and its splendors.

BUT AS TO THE COSTUME BALL: Boston's smart set yet chats of the gorgeous kaleidoscope set forth at its own affair, staged recently at the Algonquin Club. Very smart, and very brilliant, so say the critics, and due for repetition in next Winter's calendar.

WITH THE GRAND OPERA season writ brilliant across the social scroll, Society is due for its mid-Winter exodus to southern luring climes. Every steamer outbound, whether it be for the Mediterranean, France, Bermuda or the tropics, takes a notable contingent.

THE RICHARD SALTONSTALLS of Chestnut Hill (Mrs. Saltonstall and Miss Muriel Saltonstall) the Bernard C. Welds, Mrs. Boylston A. Beal and Miss Betty Beal, Mr. and Mrs. Marcus Kimball and the S. V. R. Crosbys all have flitted.

MR. AND MRS. W. B. H. DOWSE and their daughter, Miss Margaret Dowse, with Miss Dorothy D. P. Putnam, sailed recently for the Mediterranean aboard the steamship Conte Biancamano. The Saltonstalls crossed on the France, to stay until Spring. The Crosbys stay through March and will visit in Paris.

PROFESSOR ROGER B. MERRIAM of Harvard University, and Mrs. Merriam, went over to Genoa on the France. Edwin A. Beardman has joined Mrs. Boardman and the daughters, Miss Isabel and Miss Evelyn, on foreign shores and will return in March.

SPEAKING OF THE Boardmans, Mr. and Mrs. Richard DeBlois Beardman spent their honeymoon days at the Princess Hotel in Bermuda, where "Dicky" was quite in his element as a skipper of speedy small craft.

BERMUDA'S LOVELY almost landlocked bays give ample scope for the ardent sportsman, whether his choice be the tiller or fishing rod. Quite aside from fame as an amateur skipper, Mr. Beardman long was regarded as Boston's most eligible parti.

A CRUISE of the blue Mediterranean is Miss Mabel Eager's pleasant travel plan, as it is also Mrs. G. Wood Taylor's. Randall Durfee of Fall River has sailed for a Spring and Summer in Paris. Miss Edith Brayton, also of Fall River, is away en route to the French capital as well.

A. BARRY BACON and Charles F. Bacon are doing a Mediterranean cruise. Miss Nancy Wentworth, handsome daughter of the Strafford Wentworths of Milton, has, after a brief sally into the business world, taken leave and sailed away for a foreign journey.

MASTER FREDERICK E. CROCKETT has sailed for study abroad, to be joined in June by his father, Dr. Eugene A. Crockett. Miss Rosamond Murray is away for another of the many foreign jaunts that make her life the halcyon thing it is.

Betty Alden

Photograph by Garo.

MISS OLGA FROTHINGHAM, has a part in "Sakuntala," presented tonight for the second time at the Fine Arts

PARISH REUNION WILL BE HELD THURSDAY

By JAMES WALSH

The Rev. William J. Foley, pastor of St. Benedict's Church, Somerville, heads a large committee of parishioners in charge of the annual reunion of their parish to be held on Thursday evening in Knights of Columbus Hall, Highland avenue. It is the leading social event of the year for the members of the parish. Joseph M. Herlihy is chairman of the general committee. Others of the committee include Miss Ina M. Coleman, Miss E. Agnes Healey, Roy S. Milbury, Dr. Daniel P. Smith, Jeremiah O'Brien and John O'Brien. Vice-chairman John J. Hayes of the school committee is the chairman of the reception committee.

Mary O'Leary

The following young women will conduct the whist: Katherine Dellea, Katherine Harrington, Nellie Crowley, Helen Carney, Mary O'Leary, Anna Flynn, Julia Carney, Edna Howe and Katherine Driscoll.

The annual requiem mass for deceased members of Notre Dame Alumnae will be celebrated in the chapel of the Notre Dame Academy, Fenway, on February 22, by the Rev. Frederick K. Deasey, chaplain. Breakfast will be served following the mass. The annual business meeting of the alumnae will be held in the auditorium.

The degree staff of Leo Court No. 5, Massachusetts Catholic Order of Foresters, will hold its first annual dance on Friday evening in Meridian Hall, East Boston. One of the features will be a gilds waltz contest. Many public officials will be among the invited guests. Edward Milward is chairman of the committee of arrangements. Other members are Thomas Barry, Francis Pedalo, Neal Campbell, James Sullivan, George Daley, John Hamblin, Thomas Walsh, Charles Messer, James Berry, Peter Carroll, Arthur Murello, Edward Burns and Daniel Ryan.

Rose Croix Council, 1331, will have its next regular meeting tomorrow night in Rose Croix Hall, Warren street, Roxbury, at 8:15. A solemn requiem mass for the repose of the souls of deceased members of the council will be celebrated in St. Joseph's Church, Roxbury, at 9 o'clock on Feb. 22. John J. Kelley is Grand Knight of the council.

The Rev. Augustine F. Hickey, diocesan director of parochial schools, will be the speaker tonight in the thirteenth annual lecture course on charitable and social problems, given in conjunction with the evening classes of the Young Men's Catholic Association in the Boston College High School hall, James street, South End. His subject will be, "The School and Social Service."

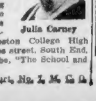

Julia Carney

St. Patrick Court, No. 1, M. C. O. F., will observe its forty-sixth anniversary with a banquet and celebration in the Perkins Post, American Legion hall, No. 540 East Broadway, South Boston, tonight. A splendid program has been arranged. Among the invited guests are the high standing committee, the Rev. T. C. Sullivan, court chaplain; the Rev. Henry M. O'Connor of the Cathedral, clergy of Gate of Heaven parish; John J. O'Hara, high chief ranger; Michael J. Guilfoyle, deputy high chief ranger, and former Mayor James M. Curley. Mrs. Nora J. Barrett is chairman of the general committee. John J. Crowley is the chief ranger.

Court Ausonia, No. 71, Catholic Daughters of America, will hold its annual valentine and costume party tomorrow night in St. Mary's Hall, North End. The invited guests include Mrs. Kathryn T. Salmon, State regent, and other State officers and officers of various courts. Miss Frances E. Says is the grand regent.

WILLIAMS SEES DANA IN PLOT AGAINST VETS

Declares Move to Kill Civil Service Preference Is a Part of Conspiracy

The initiative petition of the *petition of the Massachusetts Civic League, seeking to kill civil service preference for veterans, is part of a plot to outlaw war, James T. Williams, Jr., editor of the Boston Evening American, charged at a State House hearing today.*

The assertion of Payson Dana, commissioner of civil service that the present preference law "nullifies the merit system" was denounced by Mr. Williams, as "disgraceful."

He accused the League of misrepresenting the views of Governor Coolidge when he signed the veterans' preference act in 1919.

Turning to Governor Coolidge's letter, Editor Williams showed that the bill was referred to as the Governor's "own bill" with the earnest recommendation for its passage in accordance with the custom of the State in showing its gratitude to followers of the flag.

REBUKES LEAGUE.

He called upon the League to have the "decency" to withdraw its pamphlet from circulation.

Cornelius Parker, paid counsel for the League, conducted the case for the petitioners, who asked that the preference be reduced to *five* and ten per cent., on a par with Federal preference.

Arthur Brooks, the Rev M. E. Van de Mark, Samuel Thompson, William Larkin, Mrs. Charles Sumner Bird, Mrs. Percy Thayer, Miss Miriam Loomis and the Somerville Lodge, Brotherhood of Railroad Trainmen, were recorded in favor of the bill.

WASHBURN SPEAKS.

Representative Slater Washburn said that out of 30,000 who passed the civil service examination since the passage of the act, and 15,000 appointed, only 5,242 were veterans.

Commissioner of Labor and Industries Leroy Sweetser praised the worth of the ex-service men in his department.

Major-General Clarence R. Edwards was given an ovation when he spoke.

Robert J. White, counsel for the veterans' organizations, conducted the case of the opponents.

COOLIDGE WILL VETO SEPARATE AIR FORCE

Washington, Feb. 9.—President Coolidge is opposed to any compromise on the proposed aircraft legislation and if Congress passes any bills for a separate service the hint was plainly conveyed at the White House today that they will be met with a veto. The President, it is stated, stands squarely on the Morrow board report.

MELLIE FIDDLES ON AS 'MA' KEEPS DEATH A SECRET

New York, Feb. 9 (I.N.S.).—"Grandma" Dunham, wife of Mellie Dunham, Henry Ford's fiddler, was waiting in the wings of a theatre in Brooklyn for the beginning of the act in which she dances while her husband fiddles, when she received word of the death of her sister, Mrs. Hattie Tubbs, at Portland, Me. She paled and the theatre manager approached.

"Don't tell Mellie until after the act," whispered "Grandma." The time for her to go on was approaching. "We'll go on and dance as gaily as ever. That's what Hattie would want us to do."

The orchestra struck up an old-time tune and Dunham fiddled a horn dance. Grandma went on and led in an old-time waltz. When the act was over she told Mel.

The funeral of Mrs. Dunham's sister was to be held in Portland this afternoon. "We won't go," said Grandpa. "Hattie would want us to keep right on with our work."

BE A BOSTON BOOSTER

Best coat news this year for MATRONS!

Special Purchase of

MATRONS'

NEW COATS

full crepe de chine lined, with crush collars, wide cuffs of long-wearing WOLF

39.75

every coat of Slattery quality

Black, blue, brown; sizes 40 to 44

164 Tremont St. E. T. Slattery Co Opp. Boston Common

FREED IN DEPTHS OF ANGUISH

Exonerated by the Grand Jury of a charge of slaying her husband, this girl-widow, Mrs. Theresa Pasquaietti, of East Boston, poured out her story of brutal treatment that led to the accidental killing over a dispute as to the husband sending for medical aid

EXONERATED BY GRAND JURY IN KILLING

Sobbing hysterically in the cold, bare room where she was reunited with her two children, after being exonerated of a charge of slaying her husband, Mrs. Theresa Pasquaietti poured out the anguish of her soul today.

There is no happiness in the heart of the twenty-year-old girl widow, who sits penniless and friendless in a room at No. 178 Chelsea street, East Boston, recalling distressfully the rapid series of events that put her in her present plight.

She was freed after the Suffolk county grand jury returned "no bill" against her.

"Oh, God! it was my hand that sent him to his doom though I whipped the very ground he walked on," she said. "I loved him although he beat me unmercifully and often turned me into unconsciousness when I was an expectant mother.

"If it wasn't for my children I would cheerfully join him now. I lived him with all my heart from the time of our first meeting four years ago, and I always believed he would reform and stop his cruelty.

"We came to Boston from Providence last year and took these dingy quarters, though I never complained and was content to be faithful to him rather than forsake him for others who would have given me pretty clothes and pleasant times. Yet he continued to drink and be brutal to me.

"At last came the day when I begged him to use what little money he had to get a doctor for little Caroline, who was writhing in pain from pneumonia.

"Instead of heeding me he scolded because I had not fried some lamb chops for him. Then he started to beat me once more, and when he came at me he ran on to the breadknife that I was holding. It pierced his heart. Except for my children, life now means nothing to me."

STREET RAILWAY MEN SEEK 8-HOUR DAY

Establishment by law of an eight-hour day for street railway employes was urged before the legislative committee on street railways by a number of officials of the Boston Elevated and other street railway employes' unions, headed by James H. Valey, general counsel for the carmen in the State.

WORKER KILLED BY HUB TRAIN AT ATLANTIC

A Boston-bound express instantly killed Ottaviano Rizzio, 52 years old, of No. 137 Canal street, Quincy, today, as he was at work oiling switches near the New Haven station at Atlantic.

Rizzio's body was badly mangled, the express striking him while going at high speed. He apparently did not hear it coming until it was almost upon him, in spite of warning whistles.

Assistant Medical Examiner Higgins was called to take charge of the body. The train which killed the track-worker was the 9:30 from Quincy.

CAPE COD NEW RIVAL OF FLORIDA

So House Committee Is Told by Speaker for Canal Purchase

Washington, Feb. 9 (A.P.).—A real estate boom somewhat like that of Florida has hit the Cape Cod territory since completion of the canal, the House Rivers and Harbors Committee was told today at a hearing on the Cape Cod Canal purchase. T. F. Finney, veteran postmaster of the canal district, said property worth $250 an acre a year ago now sold from $500 to $700.

"It is coming up to the Florida situation," he added. He explained there had been a rapid and steady upward movement in land values since 1916, when the canal was opened.

The committee went into the phase of the canal subject to learn the value of lands to be included in the proposed purchase.

BE A BOSTON BOOSTER

HOUGHTON & DUTTON

Unusual Mill-End reduction on

Switches and transformations

Reg. $2.50, now $1.48
Reg. $5.00, now $2.75
Reg. $7.50, now $4.50

Special! Entire Permanent Wave

$10.00

Hair dyeing

This work is done by specialists who take great care in doing it properly . . . $5.75

SECOND FLOOR

Diamond Jubilee

A Great Year—A Great Value

Beginning Wednesday—Another Exceptional Offering in the Special Sales Section—Fourth Floor, Main Store

Two Very Special Purchases of Women's

HOSIERY

4800 Pairs Silk and Rayon Mixture Hosiery

75c

A good quality mixture of rayon and silk with cotton garter welts—A large range of popular colors.

3600 Pairs Silk Hosiery Full Fashioned

1.45

May be had in either light or medium weight silk. All the most popular spring shades to select from.

1851 1926

Jordan Marsh Company Jordan Marsh Company

FALL RIVER SECOND TO HUB IN IMPORTS

Fall River ranked second to Boston in the value of goods imported into the Massachusetts custom district in the year 1925, according to figures discussed today by Collector Wilfred W. Lufkin. Plymouth was third and Springfield fourth. At Fall River crude oil from Aruba, D. W. I., and Tampico, Mex., brought the total imports up to $3,921,943. Sisal from Progreso, Mexico, helped Plymouth bring the total value of her imports up to $2,793,285.

Men's Coat Sweaters

No. 928—Everybody needs one of these Coat Sweaters. Warm, yet comfortably light, it will not bunch or wrinkle under the coat. It is long enough to protect the entire body against chills. Colors: Green Heather, Blue Heather and Brown Heather. Sizes 34 to 46. Reduced from $3.98 to special low

$2.98

This Week only.

Sweaters for the Entire Family

Send for Circular of Sweater Bargains

MAIL ORDERS

filled everywhere. Simply enclose amount plus 15c for postage and mail with note stating size and color of garment desired.

VICTORY KNITTING MILLS

Two Stores

570 Washington St.

Opposite Avery St. and

6 Tremont St. Near Bromfield Square

BOSTON, MASS.

LIE PASSED TO MUSSOLINI BY STRESEMANN

German Foreign Minister's Statement in Reichstag Loudly Acclaimed

Vienna, Feb. 9 (A.P.).—The provincial Diet of the Tyrol at Innsbruck adopted a resolution today demanding that the Austrian government appeal to the League of Nations against Premier Mussolini's "threat," referring to his speech of last Saturday on Italo-German relations.

Berlin, Feb. 9 (I.N.S.).—Foreign Minister Stresemann passed the lie to Premier Mussolini of Italy today, in a strong speech in the Reichstag replying to the speech of Mussolini threatening Germany because of the anti-Italian campaign in South Tyrol.

Mussolini's stories of oppression in the Tyrol are "a stupid lie," said Herr Stresemann.

"It is just as stupid a lie if he claims that the German government inspired the press campaign against him."

There were especially strong scenes of enthusiasm when the German Foreign Minister declared that he would protest against "the oppression of a helpless minority" in South Tyrol.

"It is difficult not to speak harshly of the arrogance and intolerance of Mussolini's speech," said Stresemann.

"It stresses Italy's power, power which is proof that there is no need to threaten helpless minorities.

"Mussolini's speech is new proof of how necessary it is for all peaceful nations to join the league.

"The whole world sees in the speech a war threat. It is unreconcilable with the spirit of Locarno."

OLD IRONSIDES 25-CENT CHAIN UNDER WAY

Malden Girl Asks Friends to Help Fund for Frigate's Conservation

An "endless lucky chain" to help save "Old Ironsides" from the junk heap has been started by Miss Marie Bellefontaine of Malden.

Miss Bellefontaine, an unusually vivacious young woman, read in the Boston Evening American of the attempts being made to prevent the famous old frigate from being scrapped. This led her to think of a plan which she believes will materially aid the patriotic project.

In writing to the "Old Ironsides Fund" editor, Miss Bellefontaine said: "I am very much interested in the effort of the Boston Evening American to help prevent the destruction of famous 'Old Ironsides,' now decaying at Boston Navy Yard. I believe this wonderful old frigate, which occupies such an important place in the early history of this country, should continue to be a national shrine for people to visit.

25-CENT CHAIN.

"I am sending 25 cents to the Boston Evening American fund, a small amount to be sure, but I feel that everyone should participate in this great work of restoration. I have written to three of my friends asking them to send 25 cents to your fund. I have also asked each of them to write to three of their friends within forty-eight hours and, do the same as I have done. I think this will bring in a lot of money.

"I have told my three friends that I feel that everybody who helps in this movement will have good luck during the coming year. I am calling this idea a 'lucky chain' and I hope no one will break it."

The second installment of Lieutenant Commander E. S. R. Brandt's interesting article entitled "The Luck of 'Old Ironsides'," written to help stimulate interest in rescuing the grand old frigate from oblivion, follows:

BRANDT'S STORY.

When the United States first decided to have a navy in 1789 there were 117 Americans in slavery in the Barbary States. Some of these had been in captivity eight or nine years but most of them were captured in a concerted drive on American commerce by the Corsairs in 1793, when the Portuguese opened the Straits of Gibraltar.

After a period of unsuccessful negotiations for the payment of ransom and tribute, Congress authorized the construction of six frigates, not as the start of a navy, but for the specific purpose of chastising the Corsairs.

The ships were started and well along toward completion when a "peace" costing nearly a million dollars was made and work was accordingly stopped on our ships. Three were actually scrapped in part but three survived due to the influence of Washington. Two of these three are still in existence, the Constellation at Newport and the Constitution at Boston.

"IRONSIDES" LAUNCHED.

The time came for the launching of the Constitution at Boston. President Adams, newly elected, was on hand. A little way she went and stopped, nor could Presidents, bands, perspiring workmen, or frantic naval constructors induce her to move another inch. The bride of the sea balked resolutely as though her path to the sea were none of her choosing. A month later another try was made, and the capricious craft moved a bit nearer the water, but still refused the final dip. Her procrastination began to give her a bad reputation. Seamen predicted ill luck for her and she became the subject of biting satire in the press. Finally she slipped into Boston Bay, October 21, 1797, before a scant audience, and was brought to a short distance from where she now lies disconsolate in her old age.

WELL FINISHED.

Luck was with her, however, for she received the best of seasoned timber from her less fortunate sisters not completed and a quantity of inferior material gathered hastily for her completion was not used. A lull in international affairs and comparative peace with the Corsairs permitted Commodore Nicholson and Constructor Claghorn to build her with a care and attention to detail no other ship has probably ever received. She was built to run from a ship of the line in easy weather and to fight one in heavy weather when lower deck gun ports on the big fellows had to be closed. She was superior to any foreign frigate afloat and carried twenty-four poundera eight feet from the water line as against eighteen pounders on the British and French frigates. Her spars and sail area were tremendous for her displacement, yet she was never dismasted in a gale or, in fact, lose anything but a topgallant mast while in chase of the Cyane and Levant—fa 1815.

(The third installment of this interesting story by Lieutenant-Commander Brandt will appear in tomorrow's Boston Evening American.)

Headaches From Slight Cold

Laxative BROMO QUININE Tablets relieve the Headache by stopping the cold. A Safe and Proven Remedy. The box bears the signature of E. W. Grove. 30c.—Advt.

For 'Ironsides'

Miss Marie Bellfontaine of Malden has started a "lucky chain" for the "Old Ironsides" fund.

'AIR COLUMBUS' ON FINAL HOP

Rio Janeiro, Feb 9 (A.P.).—Commander Ramo Franco, who has flown from Palos, Spain, hopped off today at 7:21 a. m. for Buenos Aires after a short preliminary flight to test his engines.

The distance to Buenos Aires is 1,582 miles. He expected to stop at Montevideo, Uruguay, after a flight of 1,200 miles in order to take on gas.

After his visit to Buenos Aires, it is said to be the purpose of Commander Franco to return to Montevideo to pay an official visit to the Uruguayan government.

Buenos Aires is the end of the flight which was organized to link Spain with America by air as Columbus did across the seas.

BE A BOSTON BOOSTER

MAN'S HEAD CUT OFF BY BANK ELEVATOR

Operator Killed While Alone in Federal Street Building

Charles W. Cook was decapitated by an elevator he was operating today in the Massachusetts Trust Company's building on Federal street.

Cook, who lives on Melvin avenue, Swampscott, reached the building in advance of his co-workers. He was caught in the door of the elevator on the tenth floor and his head was taken off. The elevator passed him and his body fell to the roof of the car, where it was found after the lift had stopped at the ninth floor.

Cook was married and the father of a son.

WINTER COLDS

Can be cured and their serious results prevented by the use of

CHENEY'S WINE COD LIVER OIL EXTRACT

A perfectly healthy body never contracts Pneumonia, Bronchitis, Influenza or even Tuberculosis.

Cheney's Wine Cod Liver Oil Extract will furnish the blood with its necessary nutriment to allow it to properly perform the duties that nature intended. Pleasant to take.

AN OLD TIME RELIABLE TONIC

LARGE BOTTLE **75c**

By Mail 85c

SOLD AT ALL DRUGGISTS

G. S. CHENEY CO.

HERB SPECIALISTS

18 UNION ST. BOSTON, MASS.

TEETH

AT OUR LOW PRICES NO ONE NEED BE WITHOUT TEETH. Don't struggle along with an ill-fitting plate, come in and let us fit you properly.

SPECIAL OFFER

RUBBER PLATE $12.50

Full upper or lower, made of red rubber. Fit guaranteed. POSITIVE PAINLESS EXTRACTIONS FREE when plate or bridgework is ordered.

BRIDGE WORK, per tooth..$6
Silver Fillings $1
Cleanings $1

Examinations FREE

PLATES REPAIRED WHILE YOU WAIT. OLD PLATES REMADE LIKE NEW THE SAME DAY.

DR. HEWSON DENTAL CO.

427 Washington St., Opp. Filene's

Hours Daily: 8:30 a. m. to 6 p. m.

Paris establishes the mode of the shirred frock to share the favor enjoyed by models which feature tucks and plaits. Collar treatments on daytime dresses are of the scarf, convertible and jabot types.

PICTORIAL REVIEW
PRINTED PATTERNS
are sold by

Jordan Marsh Company

Heed The Warning Of a Cold

A COLD always gives warning. Take advantage of that warning and start treating it at once.

Millions do this with hot lemonade. They take one when they first suspect a cold, and immediately go to bed under warm covers.

In the morning—nine times out of ten—every trace of cold has disappeared together with the danger of pneumonia, "flu" and other ills that start with colds. Thus, over night a little thought and action save whole days of sickness and the money that they cost.

It's the cheapest, easiest, safest, sanest way to handle colds.

When they warn you—*get them*, before they eventually get you.

Just squeeze the juice of a lemon in glass or cup of hot water. The effectiveness of hot lemonade is due to *more* than its heat. Add sugar if you wish.

Get a dozen lemons now—take hot lemonade tonight.

Ask for California lemons, the tart, juicy, practically seedless kind. They make the most effective lemonade for colds.

R.H.White Co.

A Special Lot of Girls' Underwear On Sale at **77c**

Combinations
Fine cotton with embroidery trimming. Sizes 4 to 10 years.

Princess Slips
Embroidery finish at neck and armseye embroidery-trimmed skirt. Fine white cotton. Sizes 4 to 10 years.

"Billie Burke" Night Drawers
Figured cotton, pink or blue, with frogs. Sleeveless style. Sizes 4 to 12 years.

Infants' Dept., 2nd Floor

2nd Floor

R.H.White Co.

Mail Orders Filled—Boston 8 — Telephone Orders Filled—Beach 3100

Wednesday and Thursday

Misses' Rubber Raincoats $2.81

Coat has standing corduroy collar, swagger back, stitched and cemented seams.

Colors: Green, Red, Orchid and Blue.

Sizes 14, 16, 18, 20.

2nd Floor

Wednesday and Thursday

Boys' Corduroy Knickerbockers $1.89

Sizes 7 to 13 years

Made of good quality corduroy, lined throughout, durable lining. Well made, cut full. Every pair guaranteed for service.

Boys' Own Store, 2nd Floor

Wednesday and Thursday

Women's Dresses $12.50

Of flat crepe, print and plain combinations and prints, trimmed with georgette.

There are eight different models in attractive patterns or colors, plenty of navy and tan print combinations.

The model sketched has a print waist and circular skirt of plain crepe.

Dark and light shades.

Sizes 36 to 46.

Ready Made Dress Dept., 2nd Floor

Wednesday and Thursday

Leather Corner Desk Pads 44c

Two sizes.

Large size, 19x24.

Small size, 12x19.

Street Floor

Wednesday and Thursday

Popular Pictures in Hand Carved Frames $1.57

Subjects include "Spring Song," "Lone Wolf," "Hope," "Boy and Rabbit," "End of Trail," "Innocence" and "Flower Girl."

The frames are attractively designed in wide choice, each frame finished in tone to match picture. The outside measure is 13¾x17 inches.

4th Floor

Wednesday and Thursday

Fancy Striped Batiste Combinations $1.19

Bones across front, elastic insets at hip.

For misses' and average figures.

Sizes 32 to 38.

Corset Dept., 2nd Floor

Wednesday and Thursday

Figured Rayon Gauze Curtains $1.87 pr.

Finished with rayon bullion fringe at the bottom.

3rd Floor

Wednesday and Thursday

Boudoir Cap and Garter Sets $1.10 Set

Assorted colors.

Street Floor

Wednesday and Thursday

Black Enamel Week End Cases $2.19

Cretonne lining, shirred pocket in cover and pockets at each end. Leather corners and leather handle. Light weight, durable, in three sizes.

Sizes 18, 20, 22 inches.

3rd Floor

Wednesday and Thursday

Real Filet Picot Edge Lace 10 yards 88c

Street Floor

Wednesday and Thursday

White Tie-On Dress Shields 38c pr.

Good for kimono sleeve.

Street Floor

Wednesday and Thursday

39-In. Black Georgette Crepe $1.55 yd.

44 In. All Wool Granite Crepe 98c yd.

Colors: Cocoa, Gray, Powder, Wine, Scarlet, Marine, Copen, Lanvin, Battle Navy and Ivory.

32-In. Check Gingham 19c yd.

Variety of colors.

36-In. Printed Charmeuse 56c yd.

Fast colors for lingerie.

Street Floor

Wednesday and Thursday

Silk Pouch Bags $1.88

Some silk linings with metal top.

Walnut Room, Street Floor

Gilded Kisses

by BEATRICE BURTON

A Paper That Goes Into the Home, Dependable, Fearless, Entertaining and Instructive.

BOSTON EVENING AMERICAN

A HOME PAPER FOR PEOPLE WHO THINK

BOSTON TUESDAY EVENING

SECOND SECTION

A Live Serial of Love and Temptation Right Here In Boston

READ THIS FIRST:

FLOSSIE and MARY ROSE MIDDLETON are two pretty sisters, the daughters of a widowed mother. They work for Dexter & Co., big Congress street bond firm.

Mary Rose is secretary to JOHN MANNERS, the sales manager, and is in love with him. But he's engaged to DORIS HINIG, an heiress. Because of her feeling for him, Mary Rose repeatedly refuses to marry DR. TOM FITZROY.

Flossie, a born vamp, is carrying on a flirtation with the head of the concern, HILARY DEXTER, although she's going to marry his secretary, SAM J[illegible]

(Photo by Harris & Ewing, Inc. Magazine)

Mary Rose looked at Dexter and John. "I'm mighty sorry you're leaving us," said Dexter. "Good-bye," said John gruffly.

John Manners falls in love with Mary Rose, as he never has been in love with Doris Hinig, and tells her so. And Mary Rose is in seventh heaven.

That night the two sisters quarrel, and Flossie, to get even, tells Manners that Mary Rose is "just stringing him along" and really intends to marry Tom Fitzroy. Manners believes Flossie's convincing lie, and Mary Rose is hurt and puzzled by his sudden coldness.

MRS. DEXTER finds out about her husband's love affair with Flossie. When she comes to the office, she mistakes Mary Rose for Flossie, and loudly accuses her of trying to steal her husband. The door is open and the whole office force hear the tongue-lashing Mary Rose receives and they begin to snub her. Flossie, the real culprit, begs Mary Rose to take the blame because she's afraid that if Sam hears the truth of the story he won't marry her. So Mary Rose shoulders Flossie's blame, but she decides to leave the concern.

One night Dexter goes too far in his love making. Flossie learns how little respect a married man has for the girl who runs around with him. Next day she elopes with Sam Jessup. The pair wire that they are coming home after their two weeks' honeymoon, and Tom Fitzroy tells Mrs. Middleton that he is going to marry Mary Rose himself the next week!

(Now Go on With the Story)

CHAPTER LI!

Copyright, 1926, Johnson Features, Inc

The first cheerful look that Mary Rose had seen on her mother's face since Flossie's marriage lighted it up now.

It cost her a pang to say the words that she knew would drive that look away. But she said them as lightly as she could. "Of course, Tom's only kidding you, Mother! He knows I wouldn't dream of marrying him next week."

"How about the week after, then?" Tom asked. His blue eyes twinkled with humor, but Mary Rose knew that he was in deadly earnest nevertheless.

She shook her head. "I'm not going to marry you any week!" she answered.

"Well, I wish you were going to," Mrs. Middleton broke in sharply. "I wouldn't be half so upset about Flossie bringing this Sam into the family if I thought I could have Tom for my son, too."

"You can as far as I'm concerned," Tom answered, throwing one of his arms around her small, drooping shoulders. "But Mary Rose won't have me."

Mary's Story

"She'll live to regret it, too!" her mother said, picking up Flossie's letter and smoothing it between her fingers. "I've told her time and again that she'll never meet anybody she'll like better than she does you, Tom. She's in love with you, and she doesn't know it! That's all that ails her."

But Mary Rose knew—and Tom knew it, too—that she was not in love with him.

"Why are you leaving Dexter and Company?" he asked when Mrs. Middleton had gone upstairs to bed and left them alone in the back parlor. "I thought you were so crazy about that guy. Manners, that nobody could pry you loose from your job with him."

Mary Rose shrugged her shoulders, looking into the flames that flickered in the old-fashioned iron grate.

"You always tell me that I am in love with him," she said in a low voice.

But Tom noticed that she did not not deny that she was.

"One of the reasons I'm leaving

Continued on Page 15, Column 1

B. & M. MEN EXONERATED IN BEER PLOT

Bluebloods Are Rivals of South Boston Patriots

2 HURT IN CAR CRASH ON HILL

Scores Shaken Are Up When Coasting Trolley Hits a Second in Worcester

Worcester, Feb. 9.—Two men were injured, scores were shaken up and other workers were thrown into a panic today when the car slipped backward down the steep hill on Vernon street and crashed into two other cars after a coast of nearly a quarter of a mile.

The two hurt, cut by glass, are Thomas Devine, of Esther street, and Nelly Johnson, of Falmouth street.

The I pswich street car was inch ing its way up the icy tracks on Vernon street when near the top Motorman J. W. Bowes realized that the power was off and the brakes were not functioning. Slowly at first the car began to slip backward down the hill gathering speed at every foot. Passengers realized their danger and the car began filling out passengers from each vestibule as it descended.

At the foot of the hill another car in charge of Motorman J. A. McGowan, was standing to take on passengers. The motorman saw the danger and began reversing his car, but he could not avoid the speed of the descending runaway. The car, too, began filling out passengers.

Finally the crash came, at the intersection of both cars with the standard. A Kenmore car was hit so hard by the runaway that it was thrown against a third car still farther ahead in the rear.

Meanwhile, witnesses who had seen the descending juggernaut bearing down upon the other cars telephoned the police and ambulances were rushed to the scene.

Due to the efforts of the motormen, however, none of the passengers were seriously injured and the ambulances were not put into service.

PLAN FETE FOR SAME DATE

Seventeenth of March, This Year, Will Not Alone Be "Southy's"

Just when South Boston, exclusive possessors for many years of the proud privilege of celebrating the evacuation of Boston by the British, thought they had succeeded in having the peninsula named as the location of the entire observance of the 150th anniversary of that historic occasion, next March 17, the "bluebloods" threw a monkey wrench into their machinery.

This was revealed by the publication today by Major Nichols of an account of events Monday night at a secret session at the Public Library of representatives of more than a dozen historical societies and patriotic orders. The disclosure of the move toward a separate observance, Mayor Nichols announced, that he has appointed Joseph F. Day of No 133 Dorchester street, South Boston, chief marshal of the Evacuation Day parade. Day served in the Marmon border raid in France and is prominent in veterans' organizations.

The recommendations represented at the meeting which decided upon holding on a double-jointed event in Dorchester, Roxbury, Old South and Bunker Hill Historical societies, Patriots and Patriots of '76, the American Revolution, Colonial Dames, Daughters of the War of 1812, Sons of the Revolution, Old Ironsides of the Navy, Mother Congressman James A. Gallivan, South Boston's most prominent citizen, is slighted by the committee of which it is said to be a member, that Dorchester has stolen their Boston getting Federal warships and troops for the celebration.

President Coolidge, Congressman Gallivan's assertion, that no Federal funds could be used for both they were used entirely in South Boston "where the events are held." A meeting was held at the Library to iron out differences of opinion and it was agreed that South Boston should have recognition as the scene of the March 17 program.

Prominent among those in attendance were Washington Wright, head of the Sons of Veterans; Hilliard Fitzpatrick, Patriots of '76; Frothingham, Mrs. Mary H. M. Dewey, Miss Grace H. Woodman, president of the Old South Chapter, Daughters of the American Revolution, and Mrs. Edward F. Crosby.

QUEEN'S COUNSEL

SYNDICATED UNITED FEATURES INTERNATIONAL

by [illegible]

Queen of Romance

FRIENDSHIP

WHAT makes real friendship? My answer would be: Perfect, unselfish understanding.

Love is a passion, friendship a deep-rooted unity of feeling, of comprehension, of trust and mutual belief.

Lovers may love without real understanding. Passion asks not to be understood. It is an irresistible tide which levels all things for a while. Sometimes, alas, when the wave draws back, all may not be as level, as equal, as the two lovers thought during their glorious drunkenness. But the drunkenness was glorious for all that.

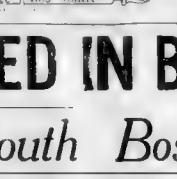

Friendship is something less glamourous, but more solid and lasting. It is more slow in coming, but it withstands the shocks of adversity like nothing else. It gives substance to life and a reason for being. As Montaigne has said, "Friendship is the highest degree of perfection in society."

Friendship has not the intoxications of love. It is sustenance rather than stimulation. Friendship can turn into love, and love into friendship—generally the two are then strongest and most perfect.

The essence of friendship is trust and a certain amount dependence which, nevertheless,

(Copyright, 1926, Famous Features Syndicate, Inc.)

asks no miracles, as loves does. All these qualities are the composition of true friendship. There is a sort of false friendship, of which I would warn you. I mean the over-sentimental friendships that become a strain, or an unwholesome obsession.

I knew two women, both rather wonderful, the younger of whom was letting herself go to an overdegree of sentimental emotion. She had not experienced much love in her life, had had few outlets for her thoughts and feelings. The older woman, who craved rest after the passionate years of youth, could not and would not "sing in the same key."

Being noble women, both of them, they reached at last an understanding and came from the conflict unscathed. This was largely because the younger of the two came to see that friendship must be ready to give, but must not demand too much.

Friendship is peace and rest, leaving sentimental, harrowing feelings to love, which, being sustained by passion, is capable of greater emotional resources while the flame burns.

When I think of friendship, I picture a marvelous, flower-filled garden at sunset, after the day's hard toil.

PARENTS HEAR TROY TELL HIS STORY

Worcester, Feb. 9—As Johnny Troy, alleged hold-up youth, steeled himself to take the witness stand today in Superior Court in a motion for freedom, his mother and father were admitted to the courtroom to see their son strive for his freedom.

Troy, with Dennis J. Britt, is on trial for larceny and robbery in connection with the alleged exploits of a gang of which Troy is said to be the leader by the government authorities.

His mother and father were admitted to the courtroom at the request of Attorney William A. Schanton of Boston, Troy's counsel, who told Judge Brown that he had decided not to call either of them as witnesses. Prospective witnesses were then excused from the sessions of the trial.

With tense and an occasional lapse of intense interest the alleged young gangleader stepped while Ell George, a constable, and Leroy H. Chaney, a police sergeant for the Boston & Main Railroad told of seeing him in a high powered Packard touring car which his gang used in the case as an alleged stolen automobile.

Charles F. Talbot, automobile salesman, and Harry Hinds, another automobile man told of their touring car on the Boston Post road that day until they were stopped by the show of a revolver by a man in the rear seat. Talbot said they gave chase because the numbers on the dealer's demonstrator plates which the car bore indicated it was a stolen car but he agreed dealers' plates were plentiful and could be changed from one automobile to others.

ORDERS JUNKET $2500 RETURN

A final decree requiring the return to the city treasury of the $2,500 spent by city councilors on the hospital inspection junket last Spring was issued today by Justice Crosby of the Supreme Court.

The respondents in the decree are ex Mayor Curley, his brother, former City Treasurer John J. Curley and City Auditor Rupert S. Carven.

The money was unlawfully appropriated, according to the court's finding.

SUPREME BENCH AFFIRMS PERRY'S PRISON SENTENCE

George T. Perry, Somerville attorney convicted of conspiring to steal automobiles must serve the three year sentence imposed upon him by Middlesex Superior Court as well as a previous sentence. The full bench of the Supreme Court today overruled exceptions of the convicted lawyer and declared that the argument of Asst. Dist. Attorney Buckley, the prosecutor, was not prejudicial to Perry. Late last Judge Wait wrote the opinion of the full court.

BE A BOSTON BOOSTER

CHINESE GIRL HAS AIRY NAP

A mysterious little Chinese girl of five years was found sound asleep in a doorway in Castle street, South End, today by Patrolman Conway of the East Dedham street police station.

But hungry and cold as she was after her nap, protected from the elements only by a tiny pink knitted sweater and thin dress she refused the advances of the Station 5 bluecoats who tried to woo her with hot coffee and doughnuts from a nearby lunchroom.

Tossing her head at them she took herself to a warm corner of the wagon room and laying her head with its sleek black bobbed hair on her red tam-o-shanter for a pillow went to sleep again refusing to tell who she was or why she was out at unseemly hour.

RUSH FOR DANCE TICKETS

There seems no end to the public appetite for the old time dances.

Once more a rush has begun for tickets to the dance—the one and only third old time party of the Boston Evening American.

Tickets are on sale at the Strand Ballroom, No 177 Huntington avenue, where the dance will be held on the night of Thursday, February 18, and at Classified Corner, No 92 Summer street.

It is easily apparent that the public cannot get enough of the old time dances brought back into popular favor by Henry Ford.

All are eligible for the prize waltz except the first-place winners of the first and second prize waltzes, and all are eligible for the fiddlers' contest except the victors in the first and second.

Tickets are 50 cents each just like before, and the proceeds will go to [illegible]. Tickets are on sale at Classified Corner, 92 Summer street, now.

LAWRENCE BREWERY CLEARED

U. S. Commissioner Finds No Evidence Real Stuff Was Shipped

Three Boston & Maine officials, one of them now dead, and a former proprietor of the Gilt Edge Brewery in Lawrence, all accused of conspiracy to ship carloads of beer from Lawrence to Chicago, were exonerated today by United States Commissioner Jenney.

One of the three railroad employees [illegible] Reardon, who was chief clerk of the freight office at Lawrence until last [illegible]. The other are W. P. Lamoure, assistant to the superintendent, agent of freight, and George H. Nicholson, general freight agent at Lawrence.

The fourth man is Martin J. Harold of Lowell who had testified to Commissioner Jenney that he severed his connection with the brewery before the time of the alleged viola[illegible]

All were charged by Commissioner Jenney, [illegible] the request of Assistant U. S. Attorney Hale for a continuance. Hale said he made his request [illegible] Federal district attorney's office. The [illegible] [illegible] [illegible]

EVENING ★ AMERICAN ★ SPORTS

LARGE FIELD ENTERS B. A. S. SCHOLASTIC MEET

BROOKLINE TEAM IS POWERFUL

Worcester, Exeter, Medford and Huntington Are Also Strong Contenders

By EDDIE DONDERO.

Many evidences of intense interest in the Boston Athletic Association's scholastic track and field carnival have reached the Unicorn Club Athletic Director Thomas Kanaly says 400 entries have been received.

Eddie Dondero

Forty-five hockey teams will have it out on the wooden saucer in Mechanics Building next Saturday.

Trying to figure the affairs on a dope sheet gives us unmistakable proof that such teams as Brookline, Medford, Huntington School, Worcester and Exeter Academies will finish somewhere near the top of the mad scramble.

Though owning to a scarcity of field event competitors, Coach Tom Hines has more than enough Divers to sw ng the victory scales toward Brookline.

He has Eddie McGrath, an excellent sprinter; Eric Smith, a 800 yarder who has been clocked in better than 36 seconds; Andy Murray, 600-yarder and high jumper "Vic" Hennessey, in the 1,000-yard run, and Al Gentile, a timber topper par excellence.

The responsibility is entirely on their shoulders. This extraordinary collection of speed artists will be forced to hustle but has the stamina and ought to finish among the high point scorers.

The problem which may shatter Coach Hanners is Win Manling's Red and Black aggregation from Huntington School. Handicapped by the lack of good sprinters and high jumpers it might prove a dark horse and a fighting chance to upset the table which Brookline has all set.

Capt. "Jerry" Teevens, Bill Gorman, Newton, Knowlton, Pickard, Falon, Farrar, Coleman and Rowe may raise havoc with the favorites. With such performers as "Vic" Hennessey, Capt. Marshall Forest, Dodge, Strickland and Abbot, Worcester Academy must not be denied a chance. Medford, of course, always is represented by a classy field that will finish very near the top of the heap.

SLATTERY DENIES AUTO CRASH HURT

Buffalo, N. Y., Feb. 9 (A.P.).—Jimmy Slattery, who has been matched to fight Tony Stribling at Madison Square Garden March 26, today was reported to have been injured in an automobile crash. Slattery denied that he had been in an accident or that he had been hurt and asserted that his automobile, which was found wrecked against a steel pole, had been stolen while he was attending the Elks' annual charity ball.

LINCOLN A. A. CHALLENGES BERKELEY HOOP TEAM

The strong Lincoln A. A. basketball team of Boston want games with any fast amateur and semi pro quintets in the State. Berkeley Five St. Augustine and St. Mary's Cadets preferred. Write Al Smith, 80 Emerald St., or Call Liberty 2770 during day.

Bouts Last Night

At Boston—Babe Herman, California, defeated Chick Sugre, New Bedford, Charley Hunter, Dorchester, defeated Johnny Harnett, Maritime Provincer, 6 rounds. Young Al Delmont, North End, defeated Young Adams, Providence. Harold O'Brien, South Boston, defeated Steve Bowden, South End, 6 rounds. Wimpy Mahoney, Weymouth, defeated Jack Mason, U. S. S. Florida, 4 rounds.

At New York—Jimmy Goodrich, Buffalo, defeated Ray Ramsey, Niagara Falls, 8 rounds.

At Manchester, N. H. — Louis Peloquin, Portland, defeated Mid Adams, Providence, 8 rounds.

At Holyoke—Lou Kid Kay, Montreal, defeated Frankie Goodwin, 10 rounds.

At Hartford—Jack Ward, Canada, defeated Tom Johnson, New York, 10 rounds.

Memphis, Tenn.—Jackson Dempsey, heavyweight, Memphis, defeated Joe Grim of Memphis, 10 rounds. Grim appeared against him in an exhibition bout. They were Jack Leggett, Worcester; Tony Catalina, Memphis; Cowboy Wilson and Harry Cleaver, Memphis, Tenn.—Joe McGowan, Detroit lightweight, outpointed Bobby Dee, Jacksonville, 10 rounds.

Buffalo, N. Y.—Jimmy Goodrich, Buffalo, beat Ray Ramsey, Niagara Falls, 10 rounds (semi-final). Nicholas Rotha, Akron, outpointed Jimmy Maxx, New York, 10 rounds. Harry Goldberg, Brooklyn, beat Sid Newburger, Youngstown, 10 rounds.

Philadelphia—Tommy Loughran, Philadelphia, beat Ad Stone, Philadelphia, 10 rounds. Eddie Dempsey, Philadelphia and Joe Rashkin, Norfolk, Va., fought a draw. Johnny Bobby Bonelli, New York, beat Johnny Myers, New York, 3 rounds. Beat Norman Tr. McLaughlin, New York, and Jimmy Kelly, Baltic Creek, stopped in seventh round.

Outdoor Sports -:- By Tad

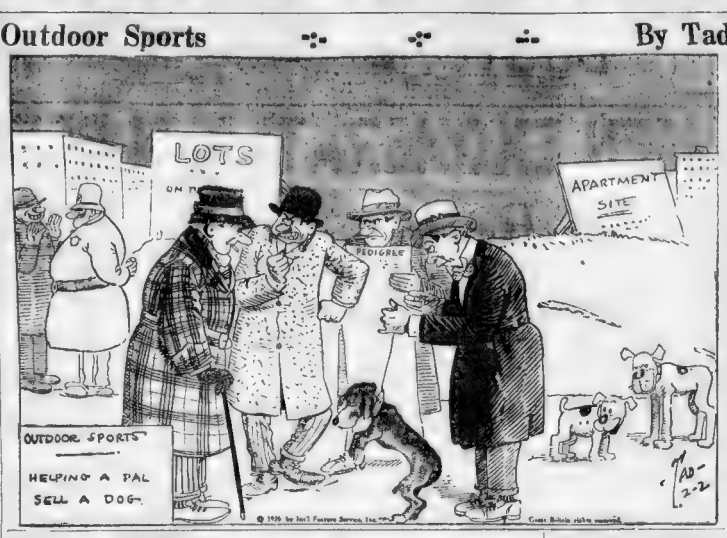

SUZANNE ODDS DROP OFF 2 POINTS

Cannes, France, Feb. 9 (A.P.).—All of today's matches in the Carlton Lawn Tennis tournament were postponed because of rain. The anticipated singles finals between Suzanne Lenglen and Helen Wills will not take place before next Sunday.

Cannes, France, Feb. 9 (A.P.).—Suzanne Lenglen still remains the choice of the wagering element among the tennis sharps along the Riviera to defeat Helen Wills in the Carlton Hotel tournament at singles. But she is not quite so strong a favorite as she was last week when 7 to 1 was being offered, and with few takers, that she would prove, as always has been the case, unbeatable.

The little California girl, dropping the soft lobbing shots, to which many spectators attributed her defeat in the mixed doubles at Nice Sunday against Suzanne, yesterday put so much steam on the ball that when she had defeated Miss Ethel Fischer of England in two love sets she also had knocked off two points in the odds. The best that anyone could hear whispered last night was 4 to 1.

Helen Worried Lest Movies Affect Amateur Standing

Cannes, Feb. 9 (I.N.S.).—Helen Wills is worried lest her amateur standing be affected by a deal made by movie men to film the anticipated Wills-Lenglen match.

William Blumenthal of New York, is reported to have paid $20,000 for the exclusive motion picture rights to this match. Six American motion picture men have been excluded from the courts of the Carlton Club. They have protested to the management of the Carlton Hotel which disclaims responsibility, declaring that the tennis courts are rented out to the Burke family, professional tennis players.

"I don't want any incident of this sort which may reflect upon my amateur standing," Miss Wills said. "It would be injurious to me to play in a tournament where money is demanded for the movie rights."

If Miss Wills is advised that her amateur standing is jeopardized she may refuse to play.

New York, Feb. 9 (I.N.S.).—Jones W. Mersereau, president of the Lawn Tennis Association, declared today that he thought Helen Wills was unduly alarmed over a possible reflection on her amateur by the decision of Canvas officials to let out exclusive moving picture rights for the Wills Lenglen match. Mersereau said he couldn't see how this action would affect Miss Wills' standing in any way.

"If foreign officials decide to make a contract for exclusive movie rights that lets the players absolutely out," he said

FONTAINE RECONSIDERS; RETURNS TO HIGH SCHOOL

Russell Fontaine, Haverhill High's star athlete, has returned to school after deep consideration. He decided to enter the automobile business recently and he left high school to work for his father.

Three Metropolitan Meets This Week

New York, February 9 (A.P.).—Three meets in four days are before metropolitan track followers this week—the Newark A. C. contests Wednesday night, the Crescent A. C. Thursday and the Wilco A. A. Saturday, the latter two being scheduled for the Thirteenth Regiment Armory in Brooklyn.

The Newark competition will pre sent Charley Hoff of Norway, holder of the world's pole vault records, and Adrian Paulen of Holland, mile and 1-mile distance star. Leading American performers who were in this section for the Millrose games and the Boston A. A. meet last week have remained for the coming frays.

Hoff also will show on the Wilco program in an attempt to better his mark for indoor vaulting of 13 feet 1½ inches made at Boston Saturday. From his performances in the Millrose and B. A. A. engagements, when he cleared the bar with plenty of room to spare, he soon will have the mark at 13½ feet.

The Wilco 600-metre event will present Alan Helffrich, Johnny Gibson, Adrian Paulen, Johnny Holden, Vin Lally, George Lenese and Pius Cuse Bober.

WOULD MATCH BENNIE LEONARD WITH KANSAS

New York, Feb. 9 (I.N.S.).—It was reported today that Charles Murray, Buffalo promoter, soon will leave for the coast in an effort to persuade Benny Leonard, retired lightweight champion, to return to the ring for a bout with Rocky Kansas, present holder of the title. It was declared that Murray plans to hold the bout in Buffalo next Summer

At the Race Tracks

Miami Entries

FIRST RACE—Claiming, purse $1,200, for three-year-olds and up, six furlongs (1:14): Allard 112, Hiely 107, Ivy 107, Pyrapetosa 98, Kleanah 113, Kelly 118, Lenkiewicz 106, Terrific Kid 107, The Fox 109 (Starlands 114 eliminated 1:0 ... Kelly 118, Castle 1 ...

SECOND RACE—Purse $1,200, maidens and fillies, two-year-olds, three furlongs (1:44): Mirlobo 118, War Queen 113, Postal 119, Nelania 119, Maid of Orleans 119, Hypnotic 119, Lady Betsy 118, Polish Girl 119, Wandering Three 119, Perfection 113, Rebel 119, Miss Fountain 119, Passage Glow 119, La Dune 119.

THIRD RACE—Claiming purse $1,200, for three-year-olds and up, one mile and seventy yards (1:41): Silvermine 98, Second 95, Scout 110, ©George Kuffra 107 (Goff Owns it), ©Lady Lorke 98, McWeber 110, Katrinella 91, ©Nick Mack 107, Wrangle 110, Sandie Brooke 112 (H. A. Lavendale) 91, Air Castle 110, Miss M. 102.

FOURTH RACE—Claiming purse $1,800, for three-year-olds and up, six furlongs (1:15): Leonard 110, Belphebronia 107, ©Jeb 91, Valley Light 110, Hot Pepper 105, Never Mind 107, ©Vic 98, Wild Lass 105, Regal Top 108, ©Dirt Messer 108, ©Robert Maxwell 105, Pegs Khaki 108, Mount Shasco 118, Monsoo 116.

FIFTH RACE—Fernandina Handicap, purse $1,800, for three-year-olds and up, one mile and one-sixteenth (1): Beau Storm 116, Summit 110, Lavoen 98, ©Sardine 118, Old Sip 104, ©L. T. Cooper 95 ty.

SIXTH RACE—Claiming purse $1,200, for three-year-olds, six furlongs (1:14): Outward Bound 108, Dune Top 112, Traveler 115, Kiwi 106, Wheel Over 99, Fanty Lou 107, Bing Gwynn 109, Pioneer 112, Fire Water 112, Anaite 104, ©Talladega 108, Legal Tender 106, Green Blaze 106, Aagnis 107.

SEVENTH RACE—Claiming, purse $1,200, for three-year-olds and up, one mile and a furlong (1): Shenanigan 99, Dream of the Valley 109, Galloping Shoe 114, ©Ed Preston 106, ©Nira 106, ©North Breeze 105, Sir Lancelot 114, Wandering 118, Perfect 114.

1 Apprentice allowance claimed.
Weather clear, track fast.

New Orleans Entries

FIRST RACE—$1,200, claiming, two-year-olds, four furlongs (:48): Lucky Mickie 110, Boy 108, Percy Fay 114, Leonard Ort 117, Kitten on the Keys 107, Tom O'Brien 114, Carroll 111, Wasch 111, Miss Mitchell 108, Maid of Scots 110, Pasque Dew 108, Jessie Bells 110, Lone Rose 108.

SECOND RACE—$1,200, claiming, three-year-olds and up on a furlongs (7): ©Golden Fox 105, Jack Hare 112, Confidence 107, ©Resonant 102, Neil Jo 107, ©queer 102, Fighting 107.

THIRD RACE—$1,200, claiming, three-year-olds and up, one mile and seventy yards: Vic 112, Timeless 112, Kingsview 117, Pyrrhus 112, Peach 112, Pyrrhus 118, Forsade 109, 111.

FOURTH RACE—$2,000, three-year-olds and up, mile and one-sixteenth (the Baton Rouge Handicap (7): John T 107, Hist 90 Prize of Umbria 111, Hilary 102, Transformer 97, Hopeless 104, Sunday 97.

FIFTH RACE—$1,200, claiming, four-year-olds and up, mile and one-sixteenth (1:51): Clarky Kate 110, Tom 100, Private 110, ©Nelson 108, Foxwell 110, Tangerine 102, ©Sedee 97, Jocko J 100, ©Tybore 106, ©Midnight 108, Bonerah 108, ©Bobbands, Request 108, ©Nelson 101, Frightful 97, ©Bowers 110.

SIXTH RACE—$1,200, claiming, three-year-olds and up, mile and 70 yards (1:47): Sonny Boson 99, Alma 104, General Cadorna 109, Allenance 99, ©Surmiter 94, Cymbals 107, Kinburn 109, Belaid 106, Fraser 91, Lucky 92, Ovenk 111, Fulton 96, Jim Monk 112, Lassies 107, ©Ryerstone 97.

SEVENTH RACE—$1,200, claiming, three-year-olds and up, mile and 70 yards (1:47): Sharpsteen 108, Hey Still 99, Lady Abbey 103, Sun Chief 113, ©Mrs. Pat 99, Miss Jay 104, ©Thomas 107, Nan's Fortune 103, Patience 90, Dancing 107, ©Lickness Star 99, The Feeder 104, Lady Nuisance 97, Barney Bush 107, ©Prize Regent 104, Lotus Manager 98, Rudy 104, Neveid 96.

1 Apprentice allowance claimed.
Weather clear, track fast.

Havana Entries

FIRST RACE—Purse $600, claiming, three-year-olds and up, one mile and seventy yards (1:47): Jeanette 108, Diamond 108, Alabama 108, Pony Express 118, Mishawaka 115, Pavelle 108, Roberto C. 102, Coch 118, ©Tricer and Steer 108, Daisy 110, Pickle 112, Dexter 112, Illusion 106.

SECOND RACE—Purse $800, claiming, three-year-olds and up, six furlongs (1:15): Fezz 97, Foxwood 110, Sea 97, Hampton Lady 106, ©Lloyd 97, ©Scranton 106, Harp of the North 115, Mayflower 108, ©Small 106, Royal Spring 114, Slumpies 100, Anne Mary 106, Lady Chile 105, ©Cooks Me 108, ©Fez and Werner 108.

THIRD RACE—Purse $700, allowances, maidens, three-year-olds and up, five and one-half furlongs (:58): Rosa 103, Sky Lilly Moon 108, Richard D. 113, Tommie McGoodie 102, Armels Iota 97, Mist 97, Duke of Mastbrough 113, Queen Towton 113.

FOURTH RACE—Purse $800, claiming, three-year-olds and up, five and one-half furlongs (:11): Sir G. Bland 110, Kinzi 106, ©Agnes Jo 108, ©Promoter 112, King Petros 106, ©Political 111, Spontaneous 115, ©Mist Mayflower 107, ©Agnes 111, ©Secretary 109, ©King Bird 107.

FIFTH RACE—Purse $900, claiming, three-year-olds and up, one mile and fifty yards (1): Lahoi 111, Aviges 106, Starmite 101, Lassie 104, Alattie Bat 106, ©Sister 103, ©Lady 101.

SIXTH RACE—Purse $700, claiming, three-year-olds and up, one and one-sixteenth miles (1:51): Nabob 107, Gaithed 118, ©Ashburton 107, Pierre 112, ©Aviges 106, ©Fitch, Marie 110, ©Sea Lion 102, ©Red 112, Hutchinson 112, ©1 Michael 110, ©Lady Lorke 107.

1 Apprentice allowance claimed
Weather clear, track fast

Selections

AT NEW ORLEANS.

1—Major, Starlit, Colored Girl
2—Queen Flower, Lagrew, Gulden Lynn.
3—Eager, Lebbeh, Porto de Oro.
4—Fretwell, Rowland's Request, Friesta.
5—Tortuga, The Bards, Gowan.
6—Barracuda, Poor Sport, Lady Audrey.
7—Zarlon.

AT MIAMI

1—Myrtle Bell, Narrow Contract
2—Hammock, Maid of Orleans, Nalenta.
3—Sasha M., Gerdada, Artemis.
4—Mount Benson, Mungo, Robert Manwell.
5—Lavroe, Old Sip, Brainstorm.
6—Traveller, Green Blazes, Analtis.
7—Scottish, Erica, Shenanigan.
8—Corinth.

AT HAVANA.

1—Davelle, Fistic, J. Tax.
2—Edgewood, Execution, Milton.
3—Duke of Marlborough, Tommie McCoach, Miss.
4—Winning Bird, Wimar J. C. Mabel.
5—Aviga, Little Bat, Gaetty.
6—Rapos, Carl, Sir Michael.
SEAL—Winning Bird.

RELEASE BOXER IN $1000 BAIL FOR DEATH

Stamford, Ct., Feb. 9 (A.P.).—Walter Broderick of this city, known in boxing circles as "Kid" Broad, was placed under arrest today charged with manslaughter, following the death at the Stamford Hospital of "Tiger" Smith of Norwalk. Smith's death resulted from blows received in a boxing bout here last night.

Smith had substituted in a scheduled eight-round bout for Battling Murray of New York, who failed to appear. A blow in the stomach in the third round sent Smith to the canvas and when he failed to recover consciousness he was taken to the hospital. He died three hours later.

Joshua (Tiger) Smith was twenty-seven years old and resided in South Norwalk. He came to the country in 1921 from Sierre Leone, British India.

Broderick's bonds were fixed at $1,000 and Coroner Phelan announced he would hold an inquest tomorrow

Harris May Shift Stance at Bat

Washington, Feb. 9 (A.P.).—Joe Harris, crouching slugger of the Washington Senators and home-run king of the 1925 World Series, may, as a result of a recent operation change his batting style—and then again he may not.

Joe, during the late war, was thrown from a truck resulting in a scar near the eye. The skin tightened and this made it necessary for Harris to crouch low and look at an upward slant as pitchers heaved the ball towards him.

A few days ago the heavy-hitting Senator submitted to an operation of the plastic surgery nature by Dr George B. Johnson of Franklin, where Harris Winters. As a result Joe no longer will have to stoop as he bats but Joe says he found the crouch mighty deceptive to pitchers and may continue whaling them out from the bent-over posture.

Last Round Gives Herman Award

Babe Herman of California was awarded a very close decision over Chick Suggs at the end of their 10-round battle staged by the Commercial A. C. in Mechanics Building.

A packed house was in attendance and saw a great fistic contest. Up until the tenth frame, it was Suggs' fight. In the final frame, Herman with his mighty right, scored enough to win.

In the semi-final, Charlie Donovan won over Joe Hartnett of Halifax in eight rounds. Jimmy McGonigal beat Jeff Mason in four rounds. Shawar O'Brien trounced Sam Shadow in four rounds. Young Al Delmont beat Johnny Adams and Henry Ford won a hair line decision over Young Baldi.

OLD COMMITTEE ASKED TO NAME HARVARD COACH

Chances of any early announcement as to Harvard's head football coach for next Fall are very slim now that the football advisory committee has resigned.

The athletic committee, headed by Acting Chairman Bill Bingham, has decided to turn the job of choosing the mentor over to old football men and the 1925 football committee, which was headed by Malcolm J. Logan.

Logan's committee included three of the resigning group and D. C. Watson. Logan is at present in Europe in company with Leo Leary who last month refused to take the much discussed position. Watson is the only remaining member of the committee of the last two years who is in Boston.

No action in gathering old Harvard gridmen will be taken probably until March 1, when the president and fellows of Harvard are scheduled to announce their choice for athletic director.

Some undergraduates are of the opinion that Bob Fisher is the man for the job. Fisher is determined to keep out of football but the students, still dizzy from the mid-year exams, think that he may be persuaded to bring Crimson athletics out of a trying situation.

Off Pops Lid!

Chicago, Feb. 9 (A.P.).—The 1926 major league baseball season is less than forty-eight hours away. Thursday morning the majors will be pushed out into the sunlight by a trainful of Chicago Cubs, California-bound.

The Cubs, departing for Catalina Island, are the first outfit in the big circuits to get away for Spring training

Passing the Puck

Sonny Foley and Len Morrsey are great favorites in New York. The big defence man has put up some great games in Madison Square Garden this Winter while Sonny is the flashy type, which always goes over big in Gotham

The Dartmouth Williams game in New York on Saturday promises to be one of the best college games of the season. Both Dartmouth and Williams have fast, clever teams and should furnish plenty of thrills and excitement for the fans

The Dartmouth squad is looking forward to the Williams game with some uneasiness. They realize that they will be obliged to be right on the top of their game to turn back Brainy Bower's boys. They will go after Williams from the very start and not waste a period getting started, as they did against Princeton and Yale last week.

Every member of the Bruins is loud in his praise of the great work performed by Sprague Cleghorn in Ottawa and Montreal last week. "Peg" broke up the clever Ottawa attack as masterfully as Frank Nighbor smashed up the Bruins two weeks ago. It was Cleghorn's great goal within four seconds of the final whistle that gave the Bruins a tie with Les Canadiens

Manager Art Ross of the Bruins has been proclaiming for some time past that his team was going to surprise the boys around the circuit. Every time he told about his Bruins upsetting the league, he was given the "Check," but now the boys are beginning to put some stock in Ross' predictions.

Although Mickie Roach stated that he never felt better in his life, he looked a little drawn and thin. Mickie was never rugged and it may be that he has returned to the game too soon after his operation.

Billy Burch complains that after about five minutes of hard fast playing, the air in the New Madison Square Garden is terrible. He says that he cannot breathe after a few scrimmages and is forced to call for relief or loaf until he gets his breath.

Comiskey for Bigger Parks; Raps Resin

CHICAGO, Feb. 9 (A.P.).—Passing resin to the pitcher may help the man on the mound, but lengthening the ball park would be more likely to help both the pitcher and the game, thinks President Comiskey of the White Sox.

"Fans like hitting," contends the Old Roman. "As far as I can remember, the rule makers have always had this in mind. The game as it has been played is a pretty fair [illegible] I don't see how it can be improved by messing up the ball with resin or any other substance.

"I don't know what effect resin will have on the effectiveness of the pitchers, but it seems the best policy would have been to let well enough alone. I take it that the committee had in mind helping pitcher There is one way to do that and still keep up interest in batting, and that is to have ball parks big enough to give fielders plenty of room."

What Kind of a used car would you Buy?
Suppose you could get one on your own terms
IF you can't find the car you want in Today's USED CAR Classified Ads in the Classified Section---
The Used Car Manager at Classified Corner wants to find you one!
So he's making it easy for you to write him—
All you have to do is fill in the coupon and mail it out!

THIS COUPON BRINGS YOU GOOD NEWS

USED CAR MANAGER,
BOSTON AMERICAN-ADVERTISER, 92 Summer St., Boston
My choice of a good Used Car is as follows:

	SEDAN	COUPE	TOURING
First Choice			
Second Choice ..			
Third Choice			

I could pay $..... down and $..... per month.

Name .....

Address .....

(PLEASE PRINT IN PENCIL)

EVENING ★ AMERICAN ★ SPORTS

SHARKEY NOW HAS CHANCE OF A LIFETIME

WIN OVER HUFFMAN MEANS FAME

Jack Has Fighting Spirit and Will Give the Other Sailor a Two-Fisted Scrap

By JACK CONWAY

GOLDEN Opportunity is waiting upon Jack Sharkey New England heavyweight champion. For the asking the former sailor can have international fame, riches and entry to the mat ex clusive social organizations. Sharkey w. receive his fi nal introduction to Golden Opportunity at Madison Square Garden, New York, on Friday night, when he swaps ponderous punches with Eddie Huffman, heavyweight king of the Pacific coast, and a new Broadway sensation.

Jack Conway

If the youthful Sharkey can crush the fighting spirit of Huffman, he will have established himself as one of the leading contenders for Jack Dempsey's title. He will be able to then give his attention to his tussle with Gene Tunney which Tex Rickard plans to stage in New York on March 16.

The Huffman bout is Sharkey's big debut. A feature bout in Madison Square Garden is the goal of all ring stars.

"If you make good in the Garden you can name your own terms for future bouts." Is a familiar saying among the knights of the padded mitts.

This may explain why Sharkey is displaying such vigor and enthusiasm in his daily workouts at Kelley & Hayes' Gym.

MANAGER JOHNNY BUCKLEY has surrounded Sharkey with a mighty array of sparring partners. Al Stock and Jimmy Armelo White came over from New York to help condition New England's leading fighting man for the test with Huffman. They are both rugged, two-handed scrappers and give Sharkey spirited workouts. Then there is Tom Kirby of Roxbury who builds up the boxing end of Sharkey's stock in trade.

Sharkey will knock off on his strenuous training tomorrow and will only encase in light exercises Thursday morning. Along with Johnny Buckley and Abe Friedman he will be aboard the Lexington rattler for New York on Thursday. A good night's rest and he will be prepared to tackle a ring full of Huffmans if necessary.

Jack Renault was originally slated as Sharkey's opponent. Renault then experienced a choking sensation and did a run out. Apparently he has not forgotten the pasting Sharkey gave him at the Arena last Spring.

SHARKEY will step into New York with victories to his credit over Renault, Floyd Johnson Tim Mahoney, Sully Montgomery, Al Roberts, Homer Smith, Jack De Mave and other well known hitters. He now has it within his power to force his way into a position among the leading heavyweight contenders.

One thing in Sharkey's favor is his fighting spirit. During his rise to fame he has suffered defeats, but he always came back chock full of fight.

Which reminds the writer of a law at Jack Dempsey's training camp at Saratoga Springs, New York, while the champion was getting ready for Firpo. A group of newspapermen were discussing some of Dempsey's greatest fights.

"You haven't seen Jack fight yet," interrupted the title holder's brother. "Wait until some fighter you are champ bumped on the chin and go crashing to the canvas. You will then see a real scrap when he comes bounding to his feet."

That is just what happened a few days later in the Firpo mill. Dempsey was tipped over twice, but how "Tiger Jack" did let his fists fly after he had seen red.

Sharkey, fortunately for his ring future, is blessed with some of the Dempsey fighting flame.

FLATLEY

With the Braves

CONWAY

With the Red Sox

They're off February 19 to report the doings of the Spring training trips of the Boston baseball clubs for the Boston Evening American.

'NUFF CED.

Figure in Diamond Deals

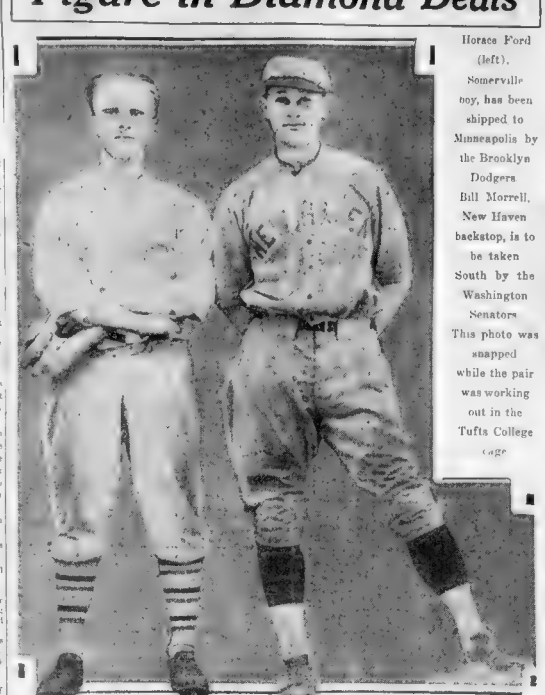

Horace Ford (left), Somerville boy, has been shipped to Minneapolis by the Brooklyn Dodgers. Bill Morrell, New Haven backstop, is to be taken South by the Washington Senators. This photo was snapped while the pair was working out in the Tufts College cage.

TWO COURT GAMES ON TONIGHT

Two Greater Boston basketball league contests will be played tonight. The St. Mary's will have for their opponents a rejuvenated Bunker Hill K. of C. hoop team, while the Chelsea K. of C. clashes with Cambridge on the former's home court.

Owing to the fact that the Bunker Hill outfit has been reorganized for the second half of the circuit it expects to beat the Saints. Bill Barrett of the Chicago White Sox has signed with the Charlestown hoopsters.

Displaying a brand of ball that has made them one of the logical contenders for the title, the St. Mary's have one of the strongest groups available. Their teamwork is clicking its former pitch.

WHERE THERE IS BOXING TONIGHT

At Nashua, N. H.—Feature bout Battling McCleary vs. Smiling Stanley. Patsy Digan vs. Wally Theroux, Red Young vs. Ray Donovan and Young Belanger vs. Kid Wallace.

At Portland.—Johnny Harke vs. Newsboy Johnny Brown, Paul Murphy vs. Emery Cabana, Tommy Burke vs. Buck Parker and Red Orange vs. Joe Penny.

At New York.—Johnny Vacca Brighten vs. Tommy Milton; Charlie Rosen vs. Mickey Brown and Johnny Gaston vs. Ted Marchant.

At Brooklyn.—Johnny Cooney vs. Jack Albut.

At Reading Pa.—Cowboy Jack Willis vs. Johnny Brennan.

At Philadelphia.—Bobby Marriott vs. Eddie Dempsey.

At St. Louis.—K. O. Kid Kaplan vs. Alex McGregor.

At Vernon, Cal.—Leo Lomski vs. Bert Colima.

RUNYON SAYS:

Waner Is a Wonder. Good Buy for Barney. Is a Natural Hitter. Rarely Strikes Out.

By DAMON RUNYON

LOS ANGELES, Feb. 9.—Out here on the West Coast they think the greatest hitter they sent to the large leagues from these parts is Paul Waner, the outfielder of the San Francisco club, who goes to the Pittsburgh Pirates this year, along with Hal Rhyne (pronounced "Ryan") an infielder.

The boys are not so sure of Rhyne's ability to hit big league pitching. They say he is a grand infielder, and hits fairly well, but admit there is an element of doubt about him standing up there when the big league hurlers begin doing their real stuff. Of Waner, however, they haven't the slightest doubt. They say he is a better natural hitter than Harry Heilmann of the Detroit club, who originated out here, a statement that I am inclined to take with plenty of salt. I doubt that better natural hitters than Harry Heilmann will be seen in my time, anyway.

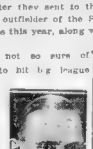

Damon Runyon

That Waner must have a lot of hitting ability is a sure thing, however. When the baseball fans of a town agree that a player on another team is good, he must be very, very good. Even the other magnates of the Pacific Coast League say that the Messrs. Strub, Graham and Putnam are sending up a real great ball player in Waner.

IT is said of him that he rarely strikes out. Mr. Tommy Laird of San Francisco, a notable baseball bug of these parts and one of the leading sports writers of the Pacific Coast, wanted to wager that Waner doesn't strike out a dozen times all season.

This would argue that Waner has a great batting eye—that he knows how to pick out the good ones. He is said to hit the ball with great driving power. In fact some folks who have seen Rogers Hornsby, probably the greatest right-handed hitter of all time, are classing Waner in driving power with Hornsby, though Waner is a left-handed hitter.

I am quite willing to admit that Waner may have plenty of dope, but it will take more than the enthusiastic praises of the San Francisco admirers to convince me that he has Hornsby's amazing power. Rogers makes the infielders think he is firing bullets past em.

Waner cocks his bat over his shoulder and behind his ear and makes no preliminary flourishes with it. He is apt to hit a curve off a left-handed pitcher into right field the first time up, then blast it into left field on his second trip. Change of pace doesn't fool him. He is said to hit a spitter as good as anybody that ever lived, and a slow ball can't get him out. His stroke is more of a chop than a swing.

He was originally a pitcher, coming to San Francisco from Oklahoma. The late John Dale Mitchell, old infielder of the Pittsburgh Pirates, then managing San Francisco, made an outfielder of him.

AS an outfielder, Waner is said to have his faults. He doesn't know what to do with the ball when it comes to him with men on base.

Nor is he fast on the bases. He stole two satchels last season. However, the art of running bases has become lost anyway. If he can hit within fifty points of his Pacific Coast mark for the Pirates, he can stand still and be of considerable value to the Pittsburghers. He slugged .412 out here.

If Waner is only about half of what he said of him the Pirates will walk the National League race of 1926. He will give them enormous driving power, even behind ordinary pitching. He cost Barney Dreyfuss a lot of money and will undoubtedly get his chance right from the jump.

SPORT EDITORIAL

A FEW short days ago the atmosphere was full of the vociferous acclaim rendered Hubert Houben, the German track star, who was making his debut in this country.

He lost his first American start, and his second, and then his third. He probably could not accustom himself to the indoor tracks and the new and strange methods of competition.

So it took but a short time for him to pass from the picture, as Paulen and Hoff in turn came in for their share of the publicity. The crowd forgot him. You had to hunt for his name where before it fairly blared at you.

Now he is going home. He spoke no English, he had no success over here, yet he announces that his visit was a most pleasant one. America hailed him as a conqueror on his arrival; because we have beaten him is no fair reason to give him a half-hearted send-off.

We, for one, like to think of Hubert Houben as we met him; a modest, likeable athlete, and a real stoic. May he have better luck next time.

STED CHANDLER.

STARS IN BIG SWIM MEET TONIGHT

St. Louis, Mo., Feb. 9 (A.P.)—Thirty-two of the world's fastest women swimmers are entered here for the opening session of the Women's National A. A. U. swimming meet in the Y. M. C. A. tank tonight. The contests will last five days.

Seven title competitions are listed and at least seven title holders will participate. The only woman among them is Helen Wainwright, who won three crowns, including the Pentathlon. She, Gertrude Ederle and Aileen Riggin have turned professional since the last meeting.

The Pentathlon, emblematic of the all-round championship and the fifty yards, free style, mark the first day's programs. The Pentathlon includes the fifty yard free style, distance fifty yard back stroke and back stroke swimming and diving from the low spring board.

Adelaide Lambert, former Panama Canal Zone champion and member of the Women's Swimming Association of New York, is due to win the event. Others expected to make good showings are Dorothy Carter of Detroit, Miss Boomer of Santa Monica, Doris Omars of New York, Ruth Llewellyn of Columbus Team.

The greatest race of the day is expected in the 50-yard event when Eleanor Garatty of Chicago defending her title against Marguerite Wetzstein of Hornell, Olympic point winner and Ethel Lackie of the Illinois Athletic Club both of this is a universal record holder. Virginia Lowe, Detroit; Miss Lovetta Carter, Highland Miss Lambert and Boomer are the expected to give the winner trouble.

Gene Viday Leaves Army

New York, Feb. 9 (A.P.)—Bud week opportunities have brought the resignation of another great army athlete and coach — Lieutenant Eugene Vidal, who starred in five sports at West Point and became a member of United States Olympic teams.

Elmer Oliphant and John McEwan, great army football players of the past, recently gave up their commissions, McEwan to become coach at the University of Oregon.

Vidal played four years on the basketball, and track at the University of South Dakota before entering West Point, where he competed only one year before the war started. In the only season he ever played for the soldiers he scored one of two touchdowns against Yale and starred in the 7 to 20 defeat against Notre Dame.

As a track coach Vidal has had marked success training the famous track team that Wisconsin has formed. It won every dual meet in its first season. He also has coached football. Vidal is in the McKinley regime.

Vidal won second place in the decathlon at the Olympic games in Antwerp in 1920 and is the first coach of the pentathlon team.

'Red' Hall Joins New York Pros

New York, Feb. 9.—"Red" Hall, famous Pittsburgh athlete and former star will join the New York A. C. amateur hockey team, has turned professional and will join company the New York Americans Boston where they play two league tonight.

Boxing Notes

The postponed amateur boxing contests of the Boston Young Men's Hebrew Association which was scheduled for last week will be held on Thursday evening in the M. H. A. gym Seaver street, Roxbury. Bouts will be in the 118, 126, 135, 147 and 160-pound classes.

The local war for the heavyweight crown is on again. Pal McCarthy is hot after the title held by Sharkey and will put his claims on February 19 at Mechanics Building. This match has been in construction for some time past. Jim McDonald manager of McCarthy, has succeeded in assisting Sharkey into the ring.

St. Joseph's P. A. A. will again stage their amateur boxing tournament as usual on Saturday night in Commercial Hall, Newsboy Moore is the regular boss of the game and will be starring with bouts in the 112, 118, 126, 135, 147, 158, 168 and 175 weight classes. Entries close with Thomas M. Cuddy, Room 16, 384 Dorchester street, City.

Battling McCleary will exchange gestures with Smiling Stansky at the Nashua, N. H. rink tonight. The rest of the card will include Ray Donovan vs. Red Young, Patsy Digan vs. Wally Theroux and Kid Wallace vs. Young Berlenger.

Portland boxing fans will see some thrilling bouts this evening, with Newsboy Johnny Brown meeting Johnny Harke in the feature go, while the rest of the card brings Paul Murphy opposing Emery Cabana, Red Orange vs. Joe Penny, Bobby Dunbar vs. Sandy Mollevitt and Buck Parker clashing with Tommy Burke.

Bruins Face New York Sextet At Arena

By BILL GRIMES

INSIDE GOLF

By CHESTER B. HORTON

This feature also appears in the Boston Sunday Advertiser

FLATLEY CALLS 'EM

Harvard Football. Squabbles Kill Spirit. Rough on Coady. Page Harmony.

By NICK FLATLEY

THE clicking sound that may be heard above the wintry breezes is the opening of the fountain pen [illegible] ing to deplete. The advocates of football [illegible] a tremendous [illegible]

Harvard [illegible] in a bad way when committees headed by [illegible] Ring Lardner [illegible] Grantland Rice [illegible] Heywood Broun

MAGAZINE PAGE

The Veiled Prophet of Khorassan

THE "VEILED Prophet of Khorassan" was Hakim Ben [illegible] the Caliph of an Arabic sect in the eighth century. While a soldier, he lost the sight of one eye, and wore a veil to hide his loss.

Origin of Linoleum Idea

THE idea of using linseed oil in making flooring is said to have come to the inventor of linoleum by observing that the thin film which forms on the top of paint is very tough and elastic.

THE CHARM OF THE ALL-AROUND GIRL

Beatrice Fairfax Says by Developing Many-Sided Interests Girls Can Add Greatly to Their Chance to Find Lasting Love

By Beatrice Fairfax,

Who Occupies a Unique Position in the Writing World [illegible]

"H[illegible]

The First Rift, or Out of Gas

DRAWN BY NELL BRINKLEY

©1923 by Int'l Feature Service, Inc.

W[illegible]

[illegible] plenty of fortune and [illegible] and have [illegible] hotel suites [illegible] and [illegible] and forgiven him.

So there they were.

Late [illegible] and lights [illegible] and the two of them, [illegible] on the railroad, [illegible] and in any [illegible]

NELL BRINKLEY.

The Making of a Husband, Ann Lisle's Clever Serial of Married Life

By Ann Lisle

A[illegible]

[illegible] Lincoln [illegible]

[illegible] And [illegible]

[illegible] was [illegible]

[illegible] If [illegible]

[illegible] Zone [illegible]

[illegible] Four [illegible]

[illegible] new [illegible]

[illegible] Then [illegible]

[illegible] Then [illegible]

[illegible] Then

The Last of the Hohenstaufens

CONRADIN, the last of the famous German princely family of the Hohenstaufen, was beheaded in 1268, at the age of 16, after he failed to recover the Two Sicilies from the usurper, Charles of Anjou.

MAGAZINE PAGE

This Day in Our History

THIS is the anniversary of the election of Jefferson Davis as president of the Confederacy. Davis, after Lee's surrender, was arrested, but later freed, and lived a retired life until his death in 1889.

GILDED KISSES By Beatrice Burton

Love Story of a Boston Girl

Continued from Page 11

Dexter's becoming there's a wild story going around that he's dead, and Fanny Dexter's so heart-broken she can't bear to be out of the house, and with its dark, foreboding and colonial grandeur.

"About you and Dexter?" I inquired, letting both curtains at his cost. "Why, how in the dickens could there be a scandal about you and Dexter? There couldn't be."

"There is, all the same," Mary Rose told him calmly. "Fanny left her card case in Dexter's car one night and Mrs. Foster found it. She came to me about it the next day, and I happened to be taking her declaration that morning. So she jumped to the conclusion that it was I who'd been out with Dexter—and I'm just ready to let you see, if Sam Jessup had ever found out that Flossie's been stealing credit with him, he just never would have married her. And it is Sam thinks that I'm too heavy a burden already and that Flossie is a gilded angel."

"I am scowled darkly at the flames. "And I suppose it's that way your friend, Manners, thinks about you, too—and that's why you're saving him," he said grimly.

"No, I don't believe he ever heard about it until I told him myself. I'm the girl in the case. The interesting thing about the story, the way for the other, I can see, he's so busy thinking about Doris Hinie that he doesn't waste much time or thought on any one else."

A note of bitterness crept into her voice, as she went on: "You wouldn't marry me now, with a story like that hung on me, even if I said I'd marry you, would you?"

The flame of eagerness that leaped up in his face startled her with his intensity. "I wouldn't?" he exclaimed. "Say, just try me—"

He turned in his chair and took both of her listless hands in his, pressing them until she winced.

Tom's a Darling

"Listen to me Mary Rose," he said seriously. If nobody on earth would speak to you, I'd marry you if you'd let me. It doesn't matter a durn to me what other people ever say or think about you. You're the only girl I've ever wanted, and I'll always want you. Nothing can make an difference—"

She raised her eyes, with their long curled lashes, and looked at him for a long time without speaking.

"Why can't I care for him the way he does for me?" she asked herself, as she had asked that same question a thousand times. "If I could, everything would be so simple, so easy, so perfect. How so good and I do like him—"

She got up, sat on the arm of his chair and laid her lips lightly on his crisp, red hair. Instantly he turned and took her in his arms in a grip that was like a band of steel around her. He was on fire for her, but no answering flame rose in the heart of Mary Rose.

That was the difference! When John Manners took her hand or brushed her shoulder with his a tingling went all along her nerves. The mere sound of his voice thrilled her as everything Tom Fitzroy had ever said had not been able to thrill her.

"Don't Tom" she said suddenly, and pushed him away. She felt that, somehow, she had been unfair to John Manners when she had kissed Tom in that sisterly [illegible] unless to John, who didn't care whether she lived or died!

"Are you going to the office today?" Mrs. Middleton asked in an [illegible] when she came down to breakfast in her only new Fall dress—a soft, plain thing of dove gray crepe romaine. She nodded.

"Well, I think you ought to stay home and help me get things ready for our little celebration for Flossie —and Sam, tonight," her mother said. She choked on Sam's name.

Mary's Woe

She had called him "that whippersnapper" and "that jumping jack" and "that nitwit" so long that his Christian name came to her lips slowly now.

There won't be much to do. The house is clean and Tom's going to send all the food from the caterer," Mary Rose told her. "I'll go down for half a day, and when I come home at noon I'll bring a lot of flowers along and we'll decorate the house with them. How will that do?"

She couldn't bear the thought of not going to the office today—of not seeing John Manners. For there were only two more days before she would leave the Dexter concern for good. Only two more days—and then she probably would never see him again so long as she lived, except to pass him in the crowded street.

A lump rose in Mary Rose's throat and her eyes smarted with sudden tears. "I'm not hungry this morning, I guess," said chickly, and went out of the kitchen quickly so that her mother should not see her tears.

* * *

Long before noon, Mrs. Middleton called up to tell her not to hurry home.

"Flossie just telephoned to say that their machine has broken down up in the hills somewhere and that they can't possibly get here until tomorrow," she said, and there was a certain note of triumph in her voice. "She seemed awfully cross —I can imagine the line of talk she is giving her husband, can't you?"

* * *

On Saturday noon, Mary Rose went into John Manners' private office for the last time—to say goodbye to him.

She had not meant to do it.

All along she had made up her mind that when Saturday noon came she would simply take her pay envelope and walk out of the place with a swaggering carelessness that would not say good-bye to any one. Not a single word!

But when the time actually came she couldn't do it. Invisible chains seemed to draw her to the closed door of John Manners' office.

Her cheeks were very red under her plain, cheap hat and her eyes were hot and bright with unshed tears when she walked into the room and stood at the corner of his desk, looking down at him.

He saw her and jumped up, frowning as if he were displeased.

"You—come to—say good-bye to you," she said in a choky voice. She was terribly afraid that she was going to break down, right there before him.

Mary Rose took his hand. "I hope Miss Minnick will be a good secretary for you," she faltered.

As a matter of fact, she was hoping that Miss Minnick would be dreadful as a secretary. She hoped that she would misspell words and do everything wrong so that John Manners would miss her. Mary Rose Middleton, every day of his life.

Her Farewell

"I think she's going to do fine," John answered cheerfully.

"I'm mighty sorry you're leaving us, Miss Middleton," he said, standing with his hands in his pockets, as he swayed ponderously to and fro on his toes. "Nothing will induce you to stay, I suppose?"

Mary Rose shook her head. "No," she answered and her voice trembled. "No—" She could say no more.

She turned once more to John Manners and he shook her hand for the second time in five minutes.

"Well, then, it's good-bye," he said gruffly and she went out, tears pricking along the edges of her eyelids and an intolerable aching in her throat.

She crossed the big, bright outer office that had once been heaven on earth to her for the last time and sagged against the door as she went out. Suddenly it opened violently, pushing her out of the way.

Hilary Dexter was there beside her, holding a letter in his big capable looking hands.

"It's from Flossie," he said to her. "I mean, it's from Mrs. Sam Jessup. She wants her old job back, she says. Now, what am I going to do about it?"

(To be continued)

Mary Rose leaves the office and John Manners, supposedly for ever. What does she find at home? Read tomorrow's installment.

FAY KING PITIES OLD AGE THAT IS APING YOUTH

THIS IS OUR DANCE
NOTHING IS SO PITIFUL AS THE WOMAN WHO HANGS ON TO YOUTH FOREVER!
GOOD BOOKS
WHY CHEAT YOURSELF OUT OF THE BEST YEARS OF YOUR LIFE?
IN YOUR YOUTH, CULTIVATE YOUR MIND, IT WILL BE A GREAT COMFORT TO YOU LATER
FAY KING

By Fay King

WHEN we speak of an independent old age, we usually think of it financially, but it should include more than that.

In fact, to be independent from frivolity and independent from slavery to fashion, and independent from the eternal competition with youth, independent of crowds and foolish affairs that have their place in life only when one is young, have a great deal to do with the independence of old age.

Look about you and frankly ask yourself if they enjoy an independent old age, these women who have oodles of money but pinch themselves into too tight dresses, and are forever wearing themselves out appearing to be years younger than they really are, and who depend so much being somewhere and with somebody all the time!

We don't; they be much more independent if they were resigned to act their age, discard uncomfortable pumps, cease dragging themselves to beauty parlors and sitting stiff necked in marcelled waves, and choker beads!

You see them everywhere, these poor painted relics of another generation, whose youthful powers and efficient masseuses may permit them to deceive you as they sit in a dimly lighted room, but theirs is old age in their stiffened walk and creaking bones, no matter how ingenious they are!

But they must keep up the gay life of frivolity, for it is all they have ever known! They have spent a lifetime cultivating captivating arts. They can't bear to be alone, because they have no minds to keep them company!

Old people who are resigned to be old people need very little to make them happy and comfortable. Clothes, so long as they are neat and clean, need cost little or nothing. A cozy, warm bed, plain food and pleasant surroundings can be got for a small sum, and if they have learned the comfort and peace of quiet and solitude they can spend many, many happy hours alone reading and thinking and watching the world go by.

What a relief to be out of this—that is, the endless round of frivolity that doesn't amount to anything really.

It is well in youth to cultivate the pleasure of reading and the joy of spending time alone so that you are not dependent upon people always for your pleasure!

Independence in old age means more than money. It means being wise enough to retire within yourself and enjoy the best years of your life and having the laugh on the old ladies who still worry and wear themselves out trying to deceive the world into thinking they are still flappers!

Pointers and Recipes From Martha Lee's Pen

Party Sandwiches

GREETINGS, everybody!

I am delighted to know that I have urged on so many of you to giving Valentine and Washington's Birthday parties. Here are some special sandwich fillings in response to literally hundreds of requests.

For the 467th time I'll repeat that sandwich bread should be at least a day old, your knife should be sharp and the butter soft (worked with a fork or wooden spoon until it will shake off easily).

Fry left-over sandwiches in butter and serve hot for luncheon. Of course you'll use heart shaped cutters for the Valentine's party. For Washington's Birthday the oblong shaped are the easiest of all shapes to handle (3 to a slice).

Nothing is more delicious than chicken sandwiches. It's easier to eat chopped than sliced and should be made with boiled dressing instead of mayonnaise, which will come through the bread. Here's an ideal fluffy cream dressing for chopped chicken sandwiches:

FLUFFY DRESSING.

Bring 1-3 of a cup of weak vinegar to a scald in a double boiler. Add a teaspoon of butter. Mix together in a bowl 1 teaspoon of mustard, 1 teaspoon of salt, 1 teaspoon sugar, 2 teaspoons flour and a dash of cayenne. Mix thoroughly and add yolk of 1 egg. Pour the hot vinegar over this, put all together in double boiler and cook until thick and smooth. When cool, add ½ a cup of heavy cream, beaten stiff. Another unusual chicken filling is made with equal parts of chopped chicken, chutney sauce and cut- [illegible] or cream cheese.

Here's a recipe for a sandwich filling that about 50 members of a certain chapter of the D. A. R. formed in line to beg from their hostess at a recent meeting:

D. A. R. SANDWICH FILLING

Put 1½ cups of milk in a double boiler. Rub a heaping tablespoon of flour smooth with very little cold milk. Pour over hot milk and stir until smooth. Add a half teaspoon of salt, a dash of red pepper and ½ a pound of young America cheese cut in small pieces. Cook until melted, then add 1 small can of pimentoes cut in small pieces. Pour into jars to cool.

For a sweet sandwich carrying out the red color scheme, cut half a cup [illegible] maraschino cherries fine, using a silver knife. Then add ¼ cup of almonds blanched and chopped fine (other nuts if preferred). Moisten with a little heavy cream and spread over heart shaped pieces of buttered bread. Put a tiny round from each top slice and into this space fit a cherry.

And I do hope you'll try this sweet sandwich. Spread this bread with cream butter. On the lower slice spread grape conserve and over this arrange thin slices of banana. Sprinkle with a little lemon juice. Cover with buttered slices of bread and cut in thin, long pieces.

Watch this page tomorrow for new beverages to serve at the party!

Good bye for today from

Martha Lee

How to Write Wedding Invitations

By Mrs. Cornelius Beeckman

DEAR MRS. BEECKMAN:

In sending out wedding invitations, is it proper to say "Mr. and Mrs. L. White" (bride's parents) and "Mr. and Mrs. L. Brown" (groom's parents) "request, etc.," or is it proper to just say "Mr. and Mrs. L. White request, etc.," since the bride's parents are supposed to give the wedding?

(2) Also is it proper after using the names of the parents of the bride and and those of the groom on the invitation to send an invitation to the groom's parents, and individual invitations to each of the groom's brothers and sisters, all of whom live in the same town and visit each other?

M. G. B.

YOU are correct in saying that the parents of the bride are the hosts of the wedding, and it is their party." Therefore the wedding invitations should be sent in their names only. The names of the parents of the groom do not appear on the invitation.

The wedding invitations should be worded as follows:

Mr. and Mrs. Leonard White
request the honor of your
presence
at the marriage of their daughter
May Child,
to
Mr. John Franco
on Wednesday,
the seventh of June,
at four o'clock
at United Church,
New York.

or

Mr. and Mrs. Leonard White
request the honor of
[illegible]'s
(name to be written in)
presence at the marriage of their
daughter
May Child,
to
Mr. John Franco
on Wednesday,
the seventh of June,
at four o'clock
at United Church,
New York.

(2) Yes, it is proper and necessary to send invitations to the family of the groom.

(Copyright, 1925, Prowler Syndicate, Inc.)

A DAINTY "PARTY" OR "DANCE" FROCK.

5386. Voile, crepe de chine or chiffon, as well as taffeta, may be used for this model.

The Pattern is cut in 4 Sizes: 6, 8, 10 and 12 years. A 10-year size requires 2 yards of 40-inch material.

Pattern mailed to any address on receipt of 12c in silver or stamps.

5024. Girl's Dress.

Cut in 4 Sizes: 8, 10, 12 and 14 years. A 12-year size requires 2¾ yards of 36-inch material with ⅝ yard of contrasting material for collar, revers facing and vestee. Price 12c.

FASHION BOOK NOTICE.

Send 12c in silver or stamps for our UP-TO-DATE SPRING AND SUMMER 1926 BOOK OF FASHIONS, showing color plates, and containing 500 designs of Ladies', Misses' and Children's Patterns, a CONCISE and COMPREHENSIBLE ARTICLE ON DRESSMAKING, ALSO SOME POINTS FOR THE NEEDLE illustrating 30 of the various simple stitches, all valuable hints to the home dressmaker.

Boston Evening American
Pattern Coupon.

IMPORTANT—Many orders come without name and size. Orders must have your name, address, size and number of pattern on coupon.

Pattern No.....

Name.....

Street.....

City.....

State.....

Print CAREFULLY and mail (enclosing 12 cents—stamps or coin) to Boston Evening American Pattern Dept., Box 150, Times Plaza Station, Brooklyn, N. Y.

The Helping Hand

To Finish School

Helping Hand Editor:

I am a girl 14. My father is in the hospital suffering with an incurable disease. My brothers, 16 and 16, and two sisters, ages 8 and 4 and myself all need clothing badly. Mother works when she can get it and would appreciate a coat, size 38. I am asking this as I would like to stay in school as this is my last year in grammar. MARGARET.

Others in Need

Helping Hand Editor:

Mrs. G. A. would appreciate discarded pieces of silk cotton and woolen hose and old clothing beyond use from which to make rugs and sell them to earn a livelihood.

Mrs. B. F. asks for clothing for baby one week old, and girl 5. Has seven other children and husband without steady work.

Mrs. M. B. needs a winter coat badly, size 42, shoes 6 or 6½, also a dark dress. Girl needs coat and dresses and shoes, size 1, and girl 5 and boy 4 need shoes, size 7½, and baby 17 months shoes, size 4. Husband needs suit and underwear, size 36, shirts 14½ and shoes 5 or 6.

Mrs. M. B. I. would like a rug to cover her bedroom floor, as it is so cold in the mornings, also a high chair or sewing machine. These things will be greatly appreciated.

Mrs. James J. writes husband makes small pay and there is little left to buy clothes with. Would appreciate suit and overcoat, size 32, for husband, clothes for boys 5 and 7 and for girl 3, also coat and dress for herself, size 40.

Mrs. T. K., whose husband left her a year ago, appeals for two overcoats, size 7 for boys, who take shoes, sizes 11 and 12, clothing for boy 4 and dresses for girl 3. Sue can make over anything.

Mary is in need of shoes, size 5AA. Feet almost on the ground.

Advertisement

ACID IN STOMACH SOURS THE FOOD

Says Excess of Acids Is Relieved by Jad Salts

A well-known authority states that stomach trouble and indigestion are nearly always due to acidity—acid stomach—and not, as most folks believe, from a lack of digestive juices. He states that an excess of hydrochloric acid in the stomach retards digestion and starts food fermentation; then our meals sour like garbage in a can, forming acrid fumes and gases, which irritate the stomach like a toy balloon. We then get that heavy, lumpy feeling in the chest, we eructate sour food, belch gas or have heartburn, flatulence, water-brash or nausea.

He tells us to lay aside all digestive aids and instead get from any pharmacy four ounces of Jad Salts and take a tablespoonful in a glass of water before breakfast, while it is effervescing, and furthermore, to continue this for one week. While relief often follows the first dose, it is important to neutralize the acidity, remove the gas-making mass, start the liver, stimulate the kidneys and thus promote a free flow of pure digestive juices.

Jad Salts is inexpensive, and is made from the acid of grapes and lemon juice, combined with lithia and sodium phosphate. This harmless salts is used by thousands of stomach sufferers with excellent results.

JAD SALTS

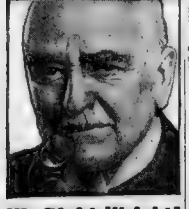

His Right Weight!

He was wasting away—from an overworked stomach. Starved his health right! Use these pleasant little tablets, and eat your fill!

It's acid condition that causes stomach pains, gas, dizziness, and distress of indigestion. And Stuart's tablets guard your breath as well. Chewing one or two gives your stomach alkaline—and relief is instantaneous. Nearly every—body gets—Stuart's—and everybody likes—Stuart's—so soon and blessing!

Pocket Size—only 25 cts.!

Every druggist has Stuart's tablets, 25c and 60c. The handy metal box that fits your pocket is only a quarter. A sweet stomach for twenty-five cents. Easy to buy, easy to carry, and always to—[illegible]—relief.

STUART'S DYSPEPSIA TABLETS

Athletic Girls Prefer Cuticura For Daily Use

After exercising thoroughly cleanse the pores of the skin by washing with Cuticura Soap and hot water. Assist by Cuticura Ointment, if needed, to prevent pimples and keep the skin clear and healthy.

Soap 25c. Ointment 25 and 50c. Talcum 25c. Sold everywhere. Sample each by mail. Address: "Cuticura Laboratories, Dept. 12C, Malden, Mass." Cuticura Shaving Stick 25c.

How to Have Soft, Pretty White Hands

USE ICE-MINT

Many women will undoubtedly be glad to know how they may have beautiful, white, soft, pretty hands regardless of the work they have to do. The secret lies in rubbing a little Ice-Mint into the hands occasionally preferably just before retiring and at night. In the morning you will be agreeably surprised at the quick transformation that has been wrought by even a single application. Ice-Mint is made from a delightful product that is simply marvelous for its beautifying properties whether used on the hands or face. Reward one of your kind of work a woman does she should have pretty hands as they are really the true marks of refinement. A few applications of Ice-Mint will actually make any woman proud of her hands and skin. It costs little and is sold and recommended by good druggists everywhere.

ICE-MINT

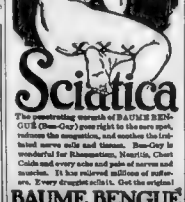

Sciatica

The penetrating warmth of BAUME BENGUE (Bum-Gay) goes right to the sore spot, relieves the congestion, and soothes the irritated nerve cells and tissues. Bum-Gay is wonderful for Rheumatism, Neuritis, Chest Colds and every ache and pain of nerves and muscles. It has relieved millions of sufferers. Every druggist sells it. Get the original

BAUME BENGUE

When You Feel a COLD Coming On

Take Laxative BROMO QUININE Tablets

to work off the cause and to fortify the system against an attack of GRIP or INFLUENZA.

A Safe and Proven Remedy in use for more than a Quarter of a Century. Price 30c.

The box bears this signature

E. W. Grove

THE THIMBLE THEATRE

Only a Poor Working Girl—By SEGAR

Copyright, 1926, King Features Syndicate, Inc., Great Britain Rights Reserved

BRINGING UP FATHER

Rainbes Jiggs

I SAID YOU ARE GOING WITH ME TO THE DE PYSTERS AND THAT SETTLES IT- BE DRESSED IN TIME-
IT SETTLES IT ALL RIGHT-
YES-MRS DE PYSTER- OH! OF COURSE IF IT RAINS YOU WON'T EXPECT US- ETC!!
WELL-I'M STUCK! THERE'S NO WAY OF GITTIN' OUT OF IT TONIGHT-
© 1926 by Int'l. Feature Service, Inc. 2-9

By George McManus

US BOYS

The Gallenge

By McNamara

HAR!-HAR!-HAR!-I KNOW WHY EMILY'S MAKIN' YOU BRING HER A FLOWER EVERY DAY!!! HAR!-HAR! HAR?
BET YA DON'T 'CAUSE IT'S A SECRET!
AW G'WAN, IT'S JUST 'CAUSE VALENTINE'S DAY IS COMIN' AND SHE WANTS TO GET YOU STUCKED ON HER SO'S YOU'LL BUY HER A VALENTINE!
TAINT NOT NEITHER- IT'S A BIG SECRET AND YOU DON'T GUESS IT IN A HUNDRED YEARS!
CAN'T GUESS IT IN A HUNDRED YEARS, HUH?
I DON'T THINK HE'D SO SURE I CAN'T GUESS IT AT THAT, OR HE'D SAID A MILLION YEARS!
JIM McNAMARA
CONTINUED TO-MORROW

GOLDBERG'S CARTOONS

They Always Come Back for More

Copyright 1926 by R. L. Goldberg

By Rube Goldberg

LOOK, DEAR-THERE WAS A SALE AT McBOLT'S HARDWARE STORE AND I BOUGHT THIS LOVELY LAWN-MOWER VERY CHEAP-
WHAT'S THE GOOD OF IT, YOU POOR BOOB? WE HAVE NO LAWN!
I GUESS THE WIFE WAS RIGHT- BUT YOU CAN'T BLAME A GUY FOR TRYING TO SAVE A LITTLE DOUGH
I MIGHT RUN ACROSS SOMETHING I NEED- BUT I'LL BE CAREFUL THIS TIME
BIG SALE PRICES SLASHED!
BOUGHT SENT ME
LOOK, DARLING, I BOUGHT AN ELEPHANT-SADDLE AT ONE-THIRD THE REGULAR PRICE- YOU CAN'T TELL-WE MIGHT OWN AN ELEPHANT SOME DAY
THEY ALWAYS COME BACK FOR MORE!
I BOUGHT A LOT OF THINGS VERY CHEAP AT A SALE
BOLONEY- YOU PROBABLY CAN'T USE THEM- SO WHAT'S THE IDEA ABOUT THAT?

Skippy -:- To Get the Old Man -:- By Percy Crosby

'Duchess of Alcohol' Twice Dodges Border Patrol

Continued from Third Page

hour without an escort?" he asked sternly.

"I should have been at the office terms office ... as well my way. I rested demurely don't mind being alone ... I don enjoy being ... miss me ... no late."

He laughed and seemed eager to help. I found real men on the Canadian side, men you couldn't trifle with, but men who knew their place. He was so nice I almost hated to tell him. And he wasn't any dumbbell. On the contrary he was as alert as a fox.

A Search

He yanked open the door of my coach and yelled over at just as the Fowler figured, he directed me to Pop's who I needed to the nearest place to get gas and a hot cup of coffee.

He rode along with me keeping his motor a few yards ahead, like a skirmisher. left arm to guard right left arm, as he passed Pop's place. He didn't dare to stop but kept on to town. I was ...

The ... were settled when he strolled ... after the patrol had disappeared ... the road.

"Just you can try this just once," said he skeptically, "if you happen to like a goal, be far no good, but the toughest act is to come. That's where you'll have to paddle alone."

With ... he ... Pop ... ler, the ... tucked it ... under both ... blankets in ... suitcase ... appearances.

Pop asked me if I wanted a ... of brandy ... the Prow ... with thanks that I never touched it.

If ever I needed a clear head it was then. That's where most ... bootlegger has met his Waterloo, tippling when his brain ought to be unhampered and his hand steady on the wheel.

You've got to match your ... with the wits of the border patrol and you can't humour yourself in "lickering up" as many of the gentry called it.

Pop ... I ... a ... the best of ... I ... Border ... need me to keep my weather eye peeled as I perched the nose of my much ... on the critical leg of my first big rum adventure as a full ... guide.

Off with a Load

Anyhow, I confess that I had to fight to ... my feelings as I swung down the ... highway. I ... for the ... blood pound. The road was ... I'm glad I'm ... thankful. I looked at my meter. It was going at a 30-mile clip. This ... fast. But I ... decided I had ... to ... but in my average speed. I ... it to twenty to make it appear that I was a strange country ... it was ... reaction.

Time dragged. I longed to be in West Halifax. I wondered if I would make it this time. Then I felt ashamed of my doubt and fears. I pulled myself together.

I slipped out a few more miles and then I saw a telltale daub of yellow ahead. It emerged the road and reached into the bushes on the left. My heart thumped faster. I stripped the wheel tighter, but did not change my speed. As I approached I saw a dark patch on the road. When it turned out to be two ...

I had sawed down so much in anticipation that I brought my ... to a standstill within a few yards of the spot where they stood. ... a stranger ... ordered me to stop. What if the patrol had not ... the road was not one of the ...

Two mean-cut faces appeared, one on each side of my car. The one on the left poked ... I had never seen before. The one on my right—

Yes, it was he—the patrol who had directed me to Pop's.

So little time had elapsed and I had apparently impressed him as ... that at the first meeting, that he blurted out:

"She's all right, Dick. Yankee flapper who lost her way. I just ran across her North of Pop's place where she went for refreshments and gas."

I ... had hugged him. He'll never know what a narrow escape ... I ... rest of the way seemed like traveling a velvet road ...

In the next chapter of her thrilling adventures as a bootlegger, Hilda Stone will tell how her illicit business blossomed.

SPIRIT OF YOUTH

By H. L. Manning

A Famous Educator, Among Whose Pupils Are Numbered Some of the Most Successful Men of the Day

THE storm has passed away ... when father arrived ... tired as usual. Out of the silence that followed came ... of anger from mother and low ... rumblings of discontent from daughter.

Mother was putting away the dishes as father drew ... nearer to him. "Daughter," said he, "I know your mind is set. I ... can't wait to tell me your side of the trouble, but let me do a little talking first."

"Do you remember how you used to struggle and scream trying to keep mother from washing your face? Well, you didn't know it, but I was the one who insisted that she make a good job of it. You had to ... you couldn't have your own ... by pushing yourself disagreeably ... enough you would have ... I ... a good scheme to free yourself from things you didn't want ...

"Now instead of growing up to ... nothing you have been a delight, and mother and I have done all we can to make you happy.

"Now you have reached the age when you feel independent. The first ... is when you begin to criticise your mother. She takes it as a sign of disrespect, and it always comes ... her as a shock.

"Now you're entitled to your own opinions but why not give your mother credit for hers ...

"Try out the pan or arguing amicably."

And daughter said she would.

Copyright, 1926, International Feature Service, Inc.)

DAILY SHORT STORY

AMONG his employes Peter Trenholme had the reputation of being a crabbed old fossil, sour-faced and bitter-hearted, unsmiling and unsympathetic. As Milly Lane, the office-wit inelegantly put it: "His first smile was his last, girls and boys, before it or not!"

Of course Milly exaggerated; just the same Mr. Trenholme was anything but prodigal of mirth. True, was, insisted Rigley, the grand old man of Trenholme's, when Peter was just as jolly as any of them. His face then was bright and ready with its smile; his voice had a cheery note, he was the idol of his staff—now he was their terror.

Cause of Change

What had wrought the change? The romantic typists said it was a disappointment in love, the practical married bookkeepers said it was ... liver trouble; only Rigley knew the real source of Peter Trenholme's ... ient attitude towards life. And Rigley, close-mouthed old fellow ... would tell them nothing. He still ... herished the memory of the Peter Trenholme that was and hoped in ... his loyal way that sometime the ... rim old man would smile once more ... and find a little joy in life before he left it forever.

Peter had discouraged many good stenographers. Rigley, to whom most of the executive work was entrusted, was always at his wits' end to find one who had patience to withstand the old tyrant, but few lasted for any length of time, and it was really a heart-breaking task to put up with the irascible Trenholme.

When Miss Holmes, a perfect jewel of efficiency, had departed indignant and outraged, Rigley, in the hope of softening his employer, sent in for the ogre's consumption a pretty young miss fresh from business school.

It was Alice Dever's first experience of office work and it was her baptism of fire. The Gibraltar-like aspect of old Peter, particularly violent on Monday mornings, caused her to tremble uncontrollably as she sat waiting for his orders.

Old Peter did not look at her. Probably he was unaware or had forgotten that Miss Holmes—the former butt of his wrathful ridicule—was no longer there. He let out something between a growl and a sentence.

"Well, did you get that, stupid?" he demanded.

"No, sir. I'm afraid I didn't," said Alice.

The old man looked up from his letters. "You—!" He stopped abruptly. "Where in the world did you come from? Who are you?"

"Alice Dever. I'm new here."

"Alice ... ?" Peter tugged at his warrior's moustache. "Alice, did you say? Why the devil didn't Rigley tell me he was drawing on the kindergartens? Alice .... I don't like that name!"

"I'm sorry, Mr. Trenholme." She was such a slim, lovely little thing that Peter found it hard to growl at her. Her presence and her name had awakened in him some half-forgotten things and while she took his dictation, his bright aged eyes from ... sunlit surrounding wrinkles studied her face with interest.

More Human

In the weeks that passed Rigley was ... horrified, he had found a stenographer agreeable to Peter Trenholme. Peter himself was a trifle more human and it was rumored that he had actually smiled when little Alice told him he was cranky and cried at his scoldings. Alice, in turn, was beginning to like her grumpy old boss.

Then her mother returned. Mrs. Dever ... traveled widely in the interest of a Social Service publication and Alice had made a secret of her going to work for Peter Trenholme.

"You are working for that man?" demanded Mrs. Dever, a capable-appearing widow whose mouth spoke force and stubbornness. "Why did you not consult me before you went to him? I want you to leave there at once. I'm going to Cleveland tomorrow and you will come with me."

"But, mother! ... How can I treat him so meanly? And be such a good old man?"

"Meanly? You could give him no lessons in meanness. You'll do as I say!"

Alice knew the futility of argument. She left for Cleveland next day but she sent a note to Peter Trenholme telling him why and wherefore and expressing her sorrow.

"So?" growled that ancient fury, "when is the next train for Cleveland? Damn it! that little girl is coming back! I'd pay her anything! I'll fire everybody! Yes, I'll fire you, Rigley .... I believe you're laughing at me."

"No, sir. No, indeed!" protested Rigley, who was secretly delighted that Peter had found something to ... life to arouse him. Rigley had noted that his employer was becoming more like his old self each day, and was quite as anxious as Mr. Trenholme to bring Alice back.

In the Lobby

They sat in the lobby of the Hotel Cleveland the following afternoon, old Peter and Rigley, waiting impatiently for a sight of the precious stenographer. At last Peter espied her coming from the elevator with a tall woman to whom he paid no attention.

The two old men descended upon the unsuspecting Alice. Peter nearly frightening her out of her wits by a horrific growl that was intended to convey affection. He neglected Mrs. Dever entirely.

"I've found you!" he informed Alice as though the fact were not self-evident. "And I want you back. What do you mean, my child, by deserting me like that?" His voice had become surprisingly gentle when he noted Alice's evident delight at seeing him.

Mrs. Dever answered for her daughter. "I took her away! And I do not propose to let her return!"

"Who the—?" began Peter, staring at her as though she were a curiosity. Suddenly all his fury and bombast fell flat. His hand groped in senile helplessness and Alice, seeing his distress, took it in hers.

"So it's you," mumbled old Trenholme, "after nineteen years. Now I know why I loved this little girl. My granddaughter isn't she? How does your name happen to be Dever? Married and widowed a second time eh? Well, you were an undutiful daughter to marry my bookkeeper, Tom Bills, in the first place. But then you always were too damnably independent. Will you let me forgive you?"

"I'm still independent, father," answered Mrs. Dever. "And I have no reason to ask forgiveness for marrying the man I loved. Had you pardoned us, then Alice's father might still be living. I know you would not want me were it not for Alice. She seems to like you; so I'll let her choose between you and me."

"Don't be so confoundedly stubborn!" growled Peter, fast regaining his temper. "Rigley, you old scoundrel," he called to his clerk who was keeping carefully in the background, "did you bring my grandchild purposely to work in my office? Did you know who she was, you ... you ...?"

Rigley Confesses

"Well ... you see ... I ... Mr. Trenholme, I rather thought that you would be happy if you had some of your family back, being as you're all alone now. So when I saw Alice at business college and found out who she was I ..."

"You did well, Rigley ... quite well," said Peter pleasedly. "Come along, Alice?"

"I can't without my mother. I should be 'an undutiful daughter' if I disobeyed or if I left her to go with you. But won't you come, too, mother? There's no question of choice; I want both of you, my mother and my granddaddy."

So Peter Trenholme, with Rigley's aid, learned to smile again.

PETER THE GROUCH

By L. A. Cunningham

ELLA CINDERS

The Two Tabbies

By BILL CONSELMAN and CHARLIE PLUMB

SOFT DRINKS HAVE NO KICK AND NEITHER HAS THIS SOFT DRINK DISPENSER! I LANDED A JOB AND NOW I'M OUT TO SQUIRT SODA ALL OVER MRS. BEVENS' MORTGAGE!
I WANT A CHERRY FRUFFLE WITH WHIPPED CREAM!
OH, LOOK! THE BELLE OF THE BALL!
WHEN I SAW HER AT THE BALL, I THOUGHT SHE WAS A DUCHESS IN DISGUISE—AND SHE TURNS OUT TO BE AN ICE CREAM CONE CARPENTER!
MY DEAR, FINE CLOTHES DON'T CARE WHO WEARS THEM!
HERE'S YOUR CREAM, KITTIES, PULL IN YOUR CLAWS AND LAP IT UP! AND PASTE THIS IN YOUR VANITY CASES! IF HANDSOME IS AS HANDSOME DOES, YOU TWO MIGHT AS WELL GO OUT AND LOOK FOR A COUPLE OF JOBS AS TOTEM POLES!

POLLY AND HER PALS

Pa Meant to Sound "Retreat"

By Cliff Sterrett

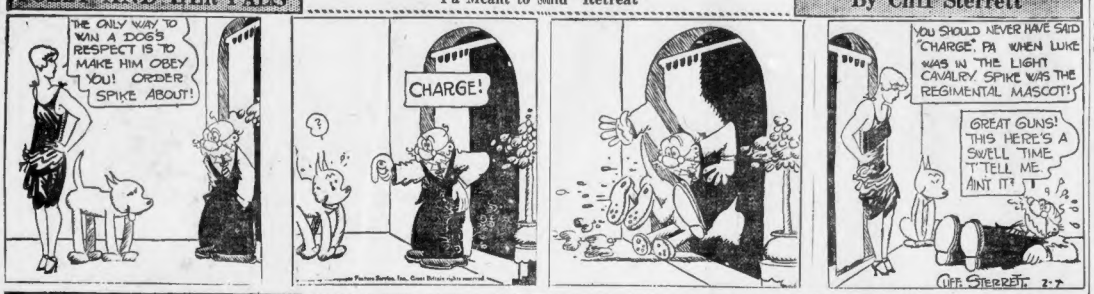
THE ONLY WAY TO WIN A DOG'S RESPECT IS TO MAKE HIM OBEY YOU! ORDER SPIKE ABOUT!
CHARGE!
YOU SHOULD NEVER HAVE SAID "CHARGE," PA WHEN LUKE WAS IN THE LIGHT CAVALRY SPIKE WAS THE REGIMENTAL MASCOT!
GREAT GUNS! THIS HERE'S A SWELL TIME T'TELL ME AINT IT?
CLIFF STERRETT 2-7

ABIE THE AGENT

Looks Like Plural

By Hershfield

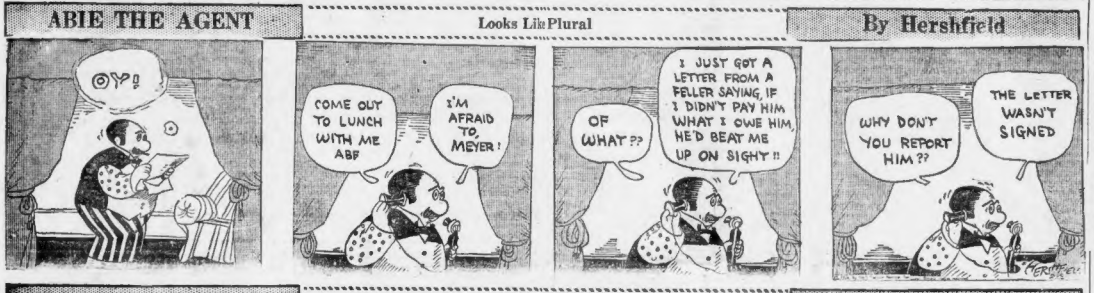
OY!
COME OUT TO LUNCH WITH ME ABE
I'M AFRAID TO, MEYER!
I JUST GOT A LETTER FROM A FELLER SAYING, IF I DIDN'T PAY HIM WHAT I OWE HIM, HE'D BEAT ME UP ON SIGHT!!
OF WHAT??
WHY DON'T YOU REPORT HIM??
THE LETTER WASN'T SIGNED

FILLUM FABLES

A Camouflaged Opportunity

By Chester Gould

TODAY EPISODE 11 "The DRIFTER"
SPURNED BY JAMAICA BECAUSE OF HIS PLANS AGAINST MONROE, ALEX GUFFAW DECIDES TO MAKE UP OVER THE TELEPHONE
MR. GUFFAW ON THE PHONE MISS • HE SAYS HE DESIRES TO SPEAK TO YOU ON AN IMPORTANT PERSONAL MATTER
TELL HIM I'M NOT AT HOME AND NEVER WILL BE AT HOME AS FAR AS HE'S CONCERNED
WHY MUST I ALWAYS BE A FOOL • WHY DID I SEND MONROE TO ARIZONA!
MEANWHILE MONROE STRIVES TO MAKE GOOD AT THE MINES
KOLSKUTTLE WHY DON'T YOU GET INTO THIS GAME FOR YOURSELF? NOW LISTEN •
I KNOW FOR A FACT YOU CAN GET A HOLD OF THAT NUMBER SIX MINE DOG-GONE CHEAP!
WILL OUR HERO PUT HIS EVERY CENT INTO A WORTHLESS MINE?

THE FOXY GRANDPA DAILY BEDTIME STORY

"THERE! they are, Foxy Grandpa—look, see those specks on the side of that mountain?"

"A whole herd of antelope. That is great," I said, cinching up my saddle and preparing to mount my horse.

We cantered through a strip of wood which was in the valley and just as we were coming to a halt to see the best way to approach the mountain, I felt Bunny give such a jump in my pocket that I pulled my horse until he nearly sat down.

"What is it, Bunny?" I asked.

"Look ahead—in that hollow," he gasped.

I looked but at first saw nothing.

"Ears," he whispered weakly.

Then I did see what had frightened the poor little fellow so, because there sticking up out of a hole in the ground as stiff as two dwarf cactus plants were the ears of a wolf!

"I'll ride right at him and frighten him," I said. "He's evidently got his eye on those antelopes. We'll save them from this fellow all right."

I dug my heels into my horse's side and charged right at the wolf. He gave a snarl and a leap and off he flew.

"The antelopes are free from him," I laughed.

"Yes," said Bunny," from him. But I'm afraid he isn't the only wolf that is after them."

Bunny had hardly finished speaking when we saw the leader of the herd of antelopes raise his head and give a start. We were quite close to them by now.

Then like a flash he gave a leap and down the side of the mountain the whole herd charged. They flew right past us, and what do you think was on their trail?

A wolf! Much larger than the one we had just scared off.

I urged my horse on and tore in between the last antelope and the savage wolf. I shot my gun off—not at him, but near him—and you should have seen him run!

"Good work, Foxy Grandpa," exclaimed Bunny when it was all over, and the antelopes were safely out of sight. "You see, one of those wolves rounds up the herd and chases it right into his partner who is waiting to fly at the throat of the leader. But you spoiled their plans that time."

(Copyright, 1926, by King Features Syndicate, Inc.)

SMART SAYINGS OF CLEVER CHILDREN

The Boston Evening American will pay $1 for published smart sayings. Address "Smart Sayings," Boston Evening American.

Auntie Sue (to two-year-old niece who persists in stepping on freshly varnished floor): "Elaine if you step on that floor once again the angels will take you up to the sky."

Elaine, "I don't care, Auntie Sue, the thunder man will rain me down again." (MISS) ANITA NETZOU, 152 Hemenway St., Boston, Mass.

THE BEST JOKE I EVER HEARD

The Boston Evening American will pay $1 for "Best Joke" published. Address "Best Joke," Boston Evening American.

Passenger (on first motor ride)—"You drive pretty fast, don't you?"

Motorist—"I hit sixty yesterday."

Passenger—"Kill any of them?"

LOUIS LEVINE, 21 Bancroft avenue, Roxbury, Mass.

WORDS OF THE WISE MEN

A physician is nothing but a consoler of the mind. —Arbiter.

He only half dies who leaves an image of himself in his sons. —Goldoni.

Care should be taken that the punishment does not exceed the guilt; and also that some men do not suffer for offenses for which others are not even indicted. —Cicero.

Passions are likened best to floods and streams,
The shallow murmur, but the deep are dumb.
—Sir Walter Raleigh.

Ill news is winged with fate, and flies apace. —Dreyden.

Before philosophy can teach by experience, the philosophy has to be in readiness, the experience must be gathered and intelligently recorded. —Carlyle.

The force of his own merit makes his way. —Shakespeare.

Poverty is no sin. —Herbert.

Patience and gentleness is power. —Hunt.

Eagerness in genius and candor in power are both noble qualities. —De Stael.

Consequences are unpitying. Our deeds carry their consequences, quite apart from any fluctuations that went before—consequences that are hardly ever confined to ourselves. —George Eliot.

A nightingale dies for shame if another bird sings better—Burton.

What yesterday was fact, today is doctrine.—Junius.

Silence is the mother of truth.—Disraeli.

Procrastination brings loss, delay danger.—Erasmus.

Nothing is more simple than greatness! indeed, to be simple is to be great.—Emerson.

Rivers are roads that move and carry us whither we wish to go.—Pascal.

An Ideal Small Apartment for a Couple!

WORCESTER Sq.—Furn. kitchenette suite, heat, hot water, elec., priv. bath.

(For identity see Today's Classified Ads)

Every day you can find good Rooms and Homes for rent, with or without board, in splendid locations, offered in the

Classified Ads
Class. 67-77
on the next-to-the-last pages

Advertisement

COLDS

"Pape's Cold Compound" Breaks a Cold Right Up

Take two tablets every three hours until three doses are taken. The first dose always gives relief. The second and third doses completely break up the cold. Pleasant and safe to take. Contains no quinine or opiates. Millions use "Pape's Cold Compound." Price thirty-five cents. Druggists guarantee it.

COOK-COO'S by Ted Cook

WHO'S WHO AND WOT OF IT

This is Winship H. McKaisimine, who, on reading that Henry Ford has spent $300,000 buying up old violins sent a telegram pleading with the Detroit automobile manufacturer to appropriate a like amount for buying up saxophones.

• • •

Be that as it may, Fred Fish and H. T. Flattery are members of the entertainment committee at the Butter and Egg Men's convention.

• • •

Then there's the absent-minded conductor who handed the passenger's dollar bill back and stuck the transfer in his pocket.

• • •

Another cock-eyed liar
In Gwendolyn De Pew;
She says she's only twenty-nine,
Her daughter's twenty-two.
—W. M. W.

• • •

LOCAL SPORTS DEPARTMENT

The above flashlight shows Farmer Jim Barnes, well-known golfer, who last night finished his first eighteen holes in the recent $10,000 open tournament. Playing day and night, Mr. Barnes suffered severe hardships. His most harrowing experience occurred in the Orange Mountains, where his ball was lost in a snowstorm. Undismayed, Mr. Barnes worked his way over the old Boston Post road and when located by the Travelers' Aid Society was heard to murmur: "Will Daylight Never Come?" He is resting, after his supreme ordeal, in the Copley-Plaza lobby.

• • •

Believe it or not, but Gus Wilmovsky is proprietor of the Red Transfer Company in Westchester, N. Y.

• • •

A fur dealer named Silas Ornich
Holds a chorus girl firm in his clutch,
Because he is able
To drape her in sable—
The skin that she so loves to touch.

• • •

Omigosh! The following item appears in last week's Dearborn Independent;

"Queen Mary of England loves to walk, often coming back on foot from tours that start in a motor car."

• • •

Adam Scofflaw's Journal

Up at 8 o'clock, which is the hour I have made a vows to rise at. Anon to the scullery, where finds my dove reading aloud to Little Adam from "An Exact and Impartial Account of the Indictments, Arraignments, Trials and Judgments, According to the Law, of Fifty Famous Murthers, Together With a Summary of the Dark and Horrid Details Exposed to View for the Reader's Satisfaction and the Information of Posterity." Did snatch the books and sit reading it past noontide. And so to the printery.

• • •

FAMOUS LAST WORDS

Look! There's a dime on the third rail.

SCHWARZ'S KIL-VE DESTROYS VERMIN ON CHILDREN'S HEADS

Absolutely harmless, non-oily, non-sticky and doesn't interfere with color or growth of hair. KIL-VE destroys all vermin, and its eggs or nits that cling to the hair. Use it also as a preventive. At all drug stores—$1.00, $2.00, $3.50.

FOR Acid Stomach

PHILLIPS' Milk of Magnesia

Instead of soda hereafter take a little "Phillips Milk of Magnesia" in water any time for indigestion or sour, acid, gassy stomach, and relief will come instantly.

BETTER THAN SODA

For fifty years genuine "Phillips Milk of Magnesia" has been prescribed by physicians because it overcomes three times as much acid in the stomach as a saturated solution of bicarbonate of soda, leaving the stomach sweet and free from all gases. Besides, it neutralizes acid fermentations in the bowels and gently urges this sour, gassy waste from the system without purging. It is far more pleasant to take than soda.

TRY A 25c BOTTLE

Insist upon "Phillips". Twenty-five cent and fifty cent bottles, any drugstore.

PILES Must Go

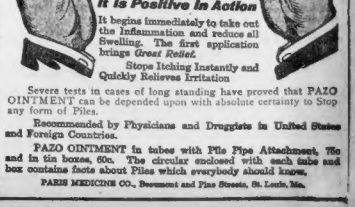

It begins immediately to take out the Inflammation and reduce all Swelling. The first application brings *Great Relief.*

Stops Itching Instantly and Quickly Relieves Irritation.

Severe tests in cases of long standing have proved that PAZO OINTMENT can be depended upon with absolute certainty to Stop any form of Piles.

Recommended by Physicians and Druggists in United States and Foreign Countries.

PAZO OINTMENT in tubes with Pile Pipe Attachment, 75c and in tin boxes, 60c. The circular enclosed with each tube and box contains facts about Piles which everybody should know.

PARIS MEDICINE CO., Beaumont and Pine Streets, St. Louis, Mo.

Itching Skin Troubles Yield Instantly to Liquid FREEDOL

(Prescription of Swiss Skin Specialist) Its penetrating, soothing, healing properties stop itching and burning instantly of Eczema, Rash, Pimples, Piles, Chilblain, Itching Scalp, etc. Clean and easy to use. At all Drug Stores, 60c and $1.20.

NEW YORK STOCKS

	Feb. 9	Feb. 8			
	High	Low	Close	Sales
Allied P & P	82¼	82¼	82¼	81½
Allumley...	17¾	17¼	17¾	17¼
Production	113	113	113	112
Amgther	15	14	15	13½
Am Co & Dye	181½	179	180½	177¾
Am Chai Mfg	92	91½	92	91
Am Ag Chem	82½	81½	82¼	81½
Am Ag Ch pf	91	91	91	89
Am Beet Sug	34¾	34	34	34¾
Am Bosch M	31½	29¾	31¼	29¾
Am Br Shoe	177	176	177	177
Am Can	304	289	304	289
Am Can wi	51¾	48¾	51¼	48½
Am Car & Fy	109¾	108¾	109¾	109½
Am Chicle	46½	46	46	47
Am Express	136	136	136	—
Am FP	40¼	39½	40¼	38¾
Am FP pf	94	94	94	93½
Am Hide & L	17½	16¾	17¼	16¾
Am Hide&L pf	67¾	66½	67	65¾
Am Ice	132	128	132¾	132
Am Int Corp	45¾	43¾	44¾	44
Am LaFrance	15¾	15¾	15¾	15½
Am Loco	114¾	114¼	114¾	113½
Am Metal	56¾	54¾	56¼	55
Am Safety R	58¾	58	58	57¾
Am Ship & C	6¾	6¼	6¾	6½
Am Smeltg	142¾	139	142¼	138¾
Am Steel F	45¾	44¾	45¾	45¾
Am Sugar	81½	81	81½	81¼
Am Sugar pf	104	104	104	104
Am Tel&Tel	146¾	146¼	146¾	146¾
Am Snuff	165	159	162¾	154¾
Am Tobacco	120¼	119	120¼	120¼
Am Tobacco B	120½	119¾	119¾	118¾
Am Water W	70¾	69¾	70¾	69¾
Am Woolen	39¼	39	39¼	39
Am Zinc	11¼	10¾	10¾	10½
Am Zinc pf	46	45½	46	44
Anaconda	51¾	49¾	51¾	50
Armour Ill A	24	23¾	24	24
Armour Ill B	16¾	16	16¾	16¾
Asso Dry Gds	61	59¾	61	59¾
Associated Oil	58¾	58¾	58¾	58½
Atch T & S F	131¾	130¾	131¾	131½
Atl Birm & At	74¾	73½	73¾	73½
Atlantic Cst L	238	237	237	237¾
Atl Gulf & WI	87	86¼	86¼	86
Atl G & WI pf	82¾	82¼	82¼	82
Atl Refining	110	108	110	109¾
Baldwin Loco	126½	125	125½	125¾
Balt & Ohio	90¾	90¼	90¾	90¾
Balt & O pf	69½	69½	69½	69½
Barnsdall Cl A	82¼	80¾	82¼	81¾
Barnsdall Cl B	26¾	26¾	26¾	26¾
Beechnut	67	66¼	66¾	67¾
Belding Bros	37¾	37¼	37¾	37¾
Beth Steel	47	46¾	47	47
Briggs Mfg	35¾	33¾	33¾	33¾
Brklyn Edison	144¼	142	143¾	143¾
Brklyn Man Ry	68¼	67¾	67¾	68¾
Brklyn Un Gas	77¾	77	77¾	76
Butte Copper	8¼	8¼	8¾	8
Butte & Sup	15¾	15	15	14½
Calif Packing	151	148½	149	153½
Case Thresh	83¾	83	83¾	82¾
Calif Pete	38	37¾	37¾	36¾
Cal Zinc Lead	2¾	2¾	2¾	2¾
Can Pacific	157¾	156¾	157¾	157
Cen Leather	20	19½	20	19
Cen Leath pf	67¾	66	66¾	64¾
Cen Ribbon	26¼	25¾	25¾	25¾
Cer de Pasco	66	65¾	66	65¼
Cert-Teed Pro	47¾	47	47¾	47¼
Chandler Mot	47¾	46	47¾	46
Chesa Corp	119¼	119	120½	118¾
Ches & O pf	124	124	124	—
Chi M & St P	13¾	13¾	13¾	13¾
Chi& & RIP pf	20¾	19¾	20	19¾
Chi & Alton	9	8¾	9	8¾
Chi & Alton pf	14¾	14	14	14
Chi & East Ill	86	85½	86	85
Chi & Ill Tr	47¾	47¼	47¾	46
Chi Gt West	10¾	10¾	10¾	10¾
Chi Gt W pf	25¾	25¾	25¾	25¾
Chi & N W	73¾	72¾	73¾	73¾
Chi Pneu Tool	114	112½	114	—
Chi R I	53¾	52	53	52¾
Christie Brn	47¼	47¼	47¾	48
Childs Co	63¾	63¾	63¾	63½
Chile Copper	35¾	35¼	35¾	35¾
Chou ola	106	103¾	103¾	103½
Chun Cadbury	61¾	61¾	61¾	61¾
Col Gas & E	85¾	85¾	85¾	85¾
Com Solv A	137¾	137¼	137¾	137
Com Solv B	135¼	135¼	135¾	134
Congoleum	20¾	20¼	20	20½
Con Distrib	4¾	4¼	4¾	4¾
Consol Cigar	66	2 64¾	65¾	64¾
Cons Coal	84	83¾	83¾	84¾
Consol Gas	99	98½	99	98½
Con Textiles	3¼	3¼	3¾	3¾
Consl Can	86¾	84¾	86	85¾
Contl Motors	12¼	12	12¾	12½
Corn Prod	41¾	41¾	41¾	41½
Chrysler	50¾	49	50¾	50¾
Crucible Steel	77¾	77¾	77¾	77¾
Cuba Cane	17	11	11	11
Cuba Cane pf	47¾	47¼	47¾	47
Cuba Co	50¼	49¾	49¾	50
Cuba Dom Sug	3¾	3¼	3¼	3¼
Cuban-Am	29½	29	29½	29
Cuyamel F	49¼	48¾	49¼	50
Del Chem	41¾	41¼	41¾	41
Del & Hud	158	155¾	157¾	155¾
Del L & W	154¾	147¾	148	148
Det Edison	192	189	192	189
Devoe & Ray	104	102	104	103
Dodge Bros	44¾	42¾	43	42¾
Dodge Bros pf	87¾	87¼	87¾	87¾
Dome Mines	18¾	18¾	18¾	18¾
Douglas-P	24	23¾	23¾	24¾
Dupont d N	232¾	231	231¾	232
Eastman Kod	170¾	169¾	170¾	169¾
Eaton Axle	29¾	29	29¾	29¾
Elec S Bat	78¾	77¾	77¾	77
Elec P & L	84¾	83¾	83¾	83¾
Endicott John	72	71¼	71¾	71¾
Erie R R	35¾	35¼	35¾	35¼
Erie 1st pf	45¾	45¼	45¾	45¼
Eti-Goldw	18¾	17¾	17¾	18¼
Eureka Vac	53¼	52	53¼	51¼
Fairbanks M	59¼	57½	59¼	56½
Famous Play	113¾	111¾	113¾	113¾
Federal L & T	38¾	38¼	38¾	38¾
Fed M & S pf	91¼	91	91	91
Firest Tire	46	45¾	46	45¾
Fisher Body	68¾	67¾	68¾	67¾
Fisk Rubber	24¼	24	24	24
Fleischmann	71¾	71¼	71¾	71¾
Florsheim	165¾	164¼	164¾	165½
Fox Film	79¾	78¾	79¾	78¾
Fifth Ave Bus	21¾	21¼	21¼	21¼
Freeport	23¾	23¼	23¾	23¾
Gabriel Snub	37¾	37	37¾	37¾
Gardner Mot	8	7¾	8	8
Gen Am Tank	83¾	83½	83¾	83¾
Gen Asphalt	69	67¾	68¾	67¾
Gen Cigar	113	113	113	112½
Gen Electric	347¼	344	347¼	344
Gen Motors	127¾	125¾	126¾	127¼
Gen Petrolm	58¾	58	58¾	57¾
Gen Ry Sig	77	76	77	75
Gilldden	24¾	24¼	24¼	24
Gold Dust	54¾	53¾	53¾	54
Goodrich Tire	68¼	67¾	68¼	68¾
Goodyear T pf	107¾	107¾	107¾	107¾
Gt Nor Ore	26½	26	26¼	26
Gt Northn pf	74¾	74	74¾	74¼
Gt Western Sug	102¾	101¾	102¼	101¾
Grand Union	86¾	86	86	86¼
Greene Can	32¾	32¼	32¾	32¾
Guantanamer	61¾	61¾	61¾	61¾
Gulf States	86¾	86	86	86¼
Hartman Corp	32¾	32¼	32¾	32¾
Hayes Wheel	46	45¾	46	44¾
Hayden Ely	62¾	61¾	61¾	61¾

	Feb. 9	Feb. 8		
	High	Low	Close	Sales
Houston Oil	68	68	68	67½
Howe Sound	31¼	30¾	30¾	30
H&Mtn R R	29¾	28¾	29¾	28½
Hudson Mot	115¾	113½	114¾	112¾
Hupp Motor	24¾	24	24¼	24¼
Il Central	118¾	118	118	117¾
Independ Oil	31¾	30	30½	30¼
Indian Refin	11¾	11¾	11¾	11¾
Inspiration Cp	26¼	25½	26¼	25¾
Inty Agr Corp	24¾	24	24	24½
Interb Rap Tr	37	36¾	37	36¾
Int Com Eng	58¾	57	58¾	58¾
Intl Har	133¾	130½	133	130½
Intl Mer Ma pf	43¾	42¾	42¾	41¾
Intl Nickel	44¼	43¾	44¼	43¾
Intl Paper	57¼	56¾	56¾	58
Inland Stl	40¾	40¼	40¼	40
Intl Tel & Tel	129	125¾	127¾	126
Jones Bros Tea	19	18	18	17½
Jordan Motor	61	59	60¼	59¾
Kan City & So	47	47	47	46¾
Kayser & Co	45	45	45	45¾
Kelly Springfd	21¼	20¾	20¾	20¾
Kennecott Cop	58¾	57¾	58	57¾
Keystone Tire	2¾	2	2	2¾
Kresge Dept S	77¾	77¼	77¼	77¼
Lee Rubber	13¾	13¼	13¼	13½
Lehigh Valley	82¾	82¾	82¼	82¾
Lehn & Fink	37¾	37¾	37¾	37½
Lig Ser B	93¼	92¾	93¼	93
Lima Loco	64¾	64	64	64½
Loews Inc	39¾	39¼	39¾	39½
Loft Inc	39¾	38¾	39¾	38¾
Lorillard & Co	41	40	40¾	40
Lou Gil	117¾	117¼	117¾	117¼
Ludlum Steel	53¾	53¾	53¾	54½
Mack Trucks	148	143	144	143½
Macy & Co	102	100¾	102	—
Magma Copper	44¾	44¼	44¾	44
Manhat Shirt	39¾	39¼	39¾	—
Manhat E Sup	69¾	67	69¾	67¾
Man El Ry MG	51¾	48¾	51	49¼
Life Savers	21¾	20¾	21¼	20¾
Motormeter A	59¾	56¾	56¾	56¼
Mot Pic Corp	19¾	19½	19¾	—
Maytag	22	21¾	21¾	22
Maracaibo Oil	26	25¾	25¾	25¼
Marland Oil	59¼	58½	59	58¾
May Dept St	127	126¾	127	127½
Mex Seabd Oil	10¼	10	10	10¼
Miami Copper	13	12¾	12¾	13
Mid Cont Pet	35¼	34¾	35¼	34¾
Middle Sts Oil	1¾	1¾	1¾	1¾
Mo Kan & Tex	47¼	46¾	47	46¾
Mo Kan&T pf	83¾	83½	83¾	82¼
Mo Pacific	36¾	36¼	36¾	36¾
No Pacific pf	85¾	85¼	85¾	85¾
Montana Pow	82¼	80½	82¼	80½
Monty Ward	75¾	74¼	75¾	74¼
Moon Motor	36	35	36	34¾
Motor Wheel	33¾	32¼	33¾	—
Mother Lode	7¾	7¼	7¼	7¾
Nat Clk & S	46¼	45¾	45¾	46
Nash Motors	62	59	62	59¾
Nat Biscuit	81	80	80¼	80
Nat Dairy Pr	75¼	74¼	74¾	74¾
Nat Dept Sts	40	40	40	40
Nat Distil	27¼	27¼	27¼	27¼
Nat En & Spr	34¼	34¼	34¾	—
Nat Lead	171	169	171	166
Nev Cons Cop	13¾	13¼	13¾	13¾
Nev Cash R A	49¼	49¼	49¼	49¼
Nat Prod St	32¼	32	32¼	32
NY Air Brake	42¾	42¾	42¾	42
NY Rir Br A	59	59	59	59
NY Canners	77¾	75½	77¾	74¾
NY Central	129	128¾	128¾	128¾
NYC&StL 1 pf	99	99	99	99
NY Dock	43¼	42¼	43¼	41¾
NY NH & H	43¾	42¾	43	42¾
NY Ont & W	27¾	27½	27½	26¾
Norfolk South	35¼	35¼	35¼	35½
Norfolk & W	160¾	160	160¼	159¾
North Am	64¾	64¾	64¾	64¾
North Am pf	59¾	59	59	58¾
Nor Pacific	74¾	73	74	72¾
Orpheum Cir	29¾	29¾	29¾	29¾
Otis Steel	14¼	13¾	14¼	13¾
Otis Steel pf	103¾	101	102¾	—
Owens Bottle	66¾	66¾	66¾	67
Pac Gas & El	130	130	130	130
Pac Oil	82¼	81¾	81¾	81½
Packard Motor	39¾	39¾	39¾	40
Pan-Am Pet	68¼	68¼	68¼	68¾
Pan-Am Pet B	70¾	69¾	70¾	69¾
Pan-Ap West	43¾	42¾	42¾	43
Paige-Detroit	25	24¾	24¾	24½
Pathe Ex A	77¼	77¼	77¼	—
Penn RR	52¼	52¼	52¼	52¼
Penn Sid stl	13¾	13¾	13¾	13¾
Peoples Gas	125½	125½	125½	123¾
Pere Marq	83	83	83	83¼
Phila Co	68¼	67¾	67¾	66¾
Phila & A Co	43¼	43¼	44¾	43½
Phillips Petrol	46¼	45¾	46¼	45¾
Pierce Arrow	39¼	38¼	39	38¼
Pierce Ar pf	104¾	103	104½	102¾
Pierce Petrol	6¼	6	6	6¼
Pac Coast	44¾	37	44¾	—
Pittsburgh Coal	47¾	47¼	47¾	47¾
Pittsburgh Coal pf	107¾	107¾	107¾	107¾
Postum Cer	112¾	108¾	110¾	112¾
Pressed St Ca	70	69¾	69¾	70
Prod & Ref	15	15	15	15
Pub Serv NJ	87¾	87	87	86¾
Pullman Co	167¾	165¾	167¼	167¾
Punta Alegra	46	46	46	44¾
Pure Oil	30¾	29¾	30¾	30
Radio Corp	43¾	42¾	43¾	43¾
Ray Cons	12¾	12¼	12¾	12½
Reading	87	86¾	86¾	86¾
Remington T	12¾	12¼	12¾	12½
Replogle Steel	18¾	18¾	18¾	18¾
Rep Iron & S	57	57	57	57¼
Reynolds TobB	95¾	95¾	95	95½
Royal Dutch	54¼	53	54¼	54¼
Ry Steel Spgs	135¾	134¼	135¾	134¾
St Jos Lead	47¼	45	46½	45¼
St L & S Fr	97¼	97	97½	96¾
St L Southwt	74	72	72	72¾
Savage Arms	101¾	101¼	101¾	101¾
Sealed Air L	46	45¾	45¼	45
Sealed Air L pf	46¼	46	46¼	45
Sears Roebuck	218	216	218	217
Shattuck FG	63¾	63	63¼	64
Shell Union	28	27¾	28	27¾
Sinclair Oil	24¾	24¼	24¼	24¼
Simmons Co	53	52¾	52¾	52¾
Simms Petrol	27¾	25¾	27¾	25¾
Skelly Oil	32¼	31¾	32	31¾
Snider Pk S&C	13¾	13¾	13¾	13¾
Southern Pac	102	101¾	101¾	102
S Porto Rico	148	140	141	138
Southern Ry	37	36¾	37	37
Southern Ry pf	115¾	114¾	115	115¾
Southern Ry	91	91	91	91
Std Gas & El	69	68	68¾	68
Std Calif	60	59	59¾	58¾
Std Oil NJ	45¼	44¾	44¾	45
Std Oil NJ pf	117¾	117¾	117¾	117¾
Std Pr Glass	10¾	10¼	10¼	10¾
Stewart-W Sp	85	85	85	84¾
Stromberg Cb	75	75	75	—
Studebaker	65¾	64¾	64¾	64¾
Submarine B	3¾	3¼	3¼	3¾
Superior H	33	32	31¾	32¼
Texas Co	53¾	52¾	52¾	53¼
Texas Gulf Sul	141¾	137¾	141¼	137¾
Tex & P C & O	117¾	116	117¾	117
Tex & Pac RR	57¾	57	57¼	57
Tidewater Oil	37¾	37	37¾	37
Timken R B	54¾	54¼	54¾	54¼
Tobacco Prod	89¾	88	88	88¾

Advice Free

Before you buy or sell any stocks or bonds you should secure expert advice. Mail all investment inquiries with stamp to Frank H. Meloon, financial editor, Boston Evening American, 8 Winthrop square, Boston, Mass. No replies can be made by telephone.

SECURITIES 94 PER CENT. PAID FOR

By FRANK H. MELOON,
Financial Editor.

Remember that bankers make surprisingly few ill-advised loans.

Announcement that loans by banks to brokers who are members of the New York Stock Exchange totaled over three and one-half billion dollars on January 30 sounded "big," but was tempered by the statement of President E. H. Simmons of the Stock Exchange.

E. H. Simmons

Perhaps the most vital part of President Simmons' statement was the explanation that the total loans were less than "6 per cent. of the total market value of securities listed on the exchange." Where actual investment is 94 per cent. on the dollar, there would seem to be no great reason for concern about the total of loans.

* * *

With respect to present tendency toward consolidation in industry, Clarence Dillon, of Dillon, Read & Co., says: "Greatest thing in business, large or small, is competition. Element of keen competition which is that intangible zest, very essence of alert life, must be preserved in big operations if there is constant watchfulness to prevent machine-like impersonal administration."

* * *

F. H. Sisson, vice-president of the Guaranty Trust Co., says: "Economy in production, small margin of profit, quick turnover of capital and hence, lower cost to consumer, are becoming more and more watch-words of businessmen, and it is perfectly natural to men of natural intelligence that these ends can better be attained through efficient operation on big scale."

* * *

George E. Roberts, vice-president of the National City Bank, says: "We have clung too long to economic absurdity that large corporations are bad for the community just because they are large."

President Arthur T. Murray of American Bosch Magneto Company states it is the intention of directory if stockholders approve the proposed sale of the starting and lighting business to Electric Auto-Lite, to liquidate the Gray & Davis, Inc., and the plants at Cambridge and Amesbury and retire the outstanding Gray & Davis, Inc., 8 per cent bonds. The proposed sale will result in a net increase in American Bosch working capital of $1,250,000.

	Feb. 9	Feb. 8		
	High	Low	Close	Sales
Tranconti Oil	4¼	4¼	4¼	4¼
Un Bag & Pr	58½	56½	58½	57½
Un Oil of Cal	44½	43½	44	43¾
Union Pac	144¾	143	144	147¾
Union Pac pf	77¾	77¾	77¾	75¾
Union Tank C	91	91	91	92
Un Alloy Stl	28	27¾	28	27¾
Un Cigar Sts	84	83½	83½	85
Un Fruit	164¾	161¼	164	162
Un Fruit	290¼	287	290¼	286
Un Ry Inv	24	24	24	—
Un Ry Inv pf	89	89	89	78½
Univ Pipe	24	23¼	24	23¾
U S C I P	202	196½	201¾	196
Third Ave	37½	36½	37½	36¾
U S Ind Alc	61¾	61	61¾	59½
U S Distrib	55¾	54¾	55	54
U S Hoff Mac	58	58	58	57½
U S Ind Alc	66	64	65¾	64¾
Us Ind Alc pf	104¾	104½	104½	—
U S Hdy & I	67	66	66	65¾
U S Rubber	86¾	85	85¾	86¾
U S Rub 1st pf	104	104	104	—
U S Stm & Rel	48¾	47¾	48¾	47¾
U S Smelt pf	49¾	49¼	49¾	49
U S Steel	132¾	131¼	131¾	132
U S Steel pf	126¾	126¾	126¾	126¾
Utilities P & L	35	33	35	33
Vanadium	32	31½	32	31½
Va Caro Ch pf	65½	65½	65½	65¼
Vivaudou	32½	31¾	32¼	32½
Wabash RR	49¾	48¾	48¾	49
Wabash pf A	75¾	74¾	75¾	74¾
Waldorf Sys	19¼	18¾	19	18¾
Walworth	21¾	21¼	21¾	21¾
Ward Bak B	67¾	66¾	65	69¾
Weber & Hth	76¼	75¼	75¼	75¼
Warren Bros	48	48	48	47¾
Western Md	15¾	15¾	15¾	15¾
Western Pac	37	37	37	36¾
West Pac pf	83¾	83¼	83½	79½
Western Un T	146¼	144	144	145¾
Westing'se El	77¾	76	76	76
Wheel & L E	28¾	28¼	28¼	28
Wh & L E 1pf	49¼	49	49	47½
Und Sypo	62¾	60¾	62¾	58½
White Motor	86¾	85¼	85¾	85¾
Wickwire Sp	3	2¾	3	3
Willys-Over	32	31	31¾	31¾
Willys-Over pf	98¼	96	98¼	98¼
Wilson & Co	5¼	5¼	5¼	—
Wilson&Co pf	17¾	17¾	17¾	—
Woolworth	209¾	207¼	208¾	207
Worthington	41¼	41¼	41¼	41
Wright Aero	28¾	28¼	28¾	28½
Wrigley W J	55	53	55	56
Yellow Coach	32¾	31	32	30¾

Boston Stocks

	Feb. 9	Feb. 8		
	High	Low	Close	Close
Amerada	26½	26	26½	26¼
Am Can w. l.	50¾	49¾	50¾	49½
Am Sugar	81¾	81	81¾	80¾
Am Tel	147	146¾	146¾	146¾
Am Woolen	39¾	39	39¾	39¾
Am Wool pf	87	86½	86½	86¾
Amoskeag	68¾	67	68¾	68
Amoskeag pf	76	76	76	75½
Aris Com	13¼	11¾	13¼	11¾
Bigelow Hart	95½	95	95	94
Bingham	52½	52½	53½	53
Bos Con Gs pf	108	108	108	107
Bos & Albany	168¾	167¾	167¾	167
Bos Elev	79½	78	79½	79½
Bos Elev 2 pf	104¾	104¾	104¾	104½
Bos & Maine	44	44	44	44¾
Bos & Maine A	64¾	63	63	64¾
Bos & Maine B	89	89	89	89
Beth Steel	46¾	46¾	46¾	46¾
Boston Ely	11¾	11½	11½	11¾
Cal & Ariz	63	63	63	—
Cal & Hecla	15¼	15	15¼	14¾
Cal Pete	38	37¾	37¾	36¾
Chic Junc pf	93¾	93¾	93¾	—
Con Gas	99	99	99	99¼
Cop Range	20	19¾	19¾	19¾
Chrysler	50¾	49¼	50¾	50¾
Dodge A	44	43¾	43¾	43¾
Economy	23	23	23	23
East Butte	3¾	3¾	3¾	3¾
Eastern SS	87	84½	86	85
East SS 2 pf	44½	44½	44½	—
Edison	216	216	216	215½
Europ Rlty wi	20	20	20	20¼
E Mass adj	45½	44	45¾	—
Engineers	100¾	100¾	100¾	—
First Nat St	478	475	475	475
Gen P S	14½	14½	14½	14½
Gen El spec	11¼	11¼	11¼	11¼
Gen Motors	127¾	125¾	126¾	127¼
Gillette	113¾	111¾	113¾	112¾
Gilchrist	39¾	39	39¾	39
H Nelson	24½	24	24½	23
Hood Rub	65¾	65	65	64¾
Int Cement	68¾	68¼	68¾	—
Island Creek	173	171	171	170
Island Creek pf	101¾	101¾	101¾	—
Isle Royale	13¾	13¾	13¾	—
Kennecott	58¼	57¾	58¼	56¾
Loews Theat	11¾	11¾	11¾	—
Lib Mc L	9	8	8	8¼
Maine Central	60	60	60	60
Mar Mid	59¼	58¾	58¾	58¾
Mass Cp In M	50c	50c	50c	—
Mass Gas	84¾	83¾	84	83¾
Mass Gas pf	70	70	70	68½
Mergenthaler	216	216	216	216
Mex Invest	9	8	8	8¼
Mohawk	35½	34¼	35	34¾
Nash new	62¾	59½	62	59½
Nat Leather	4¼	4	4	—
N E Pub Syst	100	98½	100	98
New Cornelia	20¾	20¼	20¾	20½
N E Oil	50c	40c	50c	—
N E Tel	116	115½	115½	116
New River pf	64	63	64	61½
N Y Central	129¼	128¼	129¼	128½
N Y & N H	43¾	43¾	43¾	42
North Butte	3¼	3¼	3¼	3
Old Dominion	15¼	19	19¼	18¾
Pacific Oil	82	81¼	82	81¾
Pan Am B	71¾	69¾	71¾	69¾
Pacific Mills	51	49½	51	49
Pierce Arrow	39¼	38¾	39¼	37¾
Pond C Poc	14¼	14¼	14¼	14
Quincy	21¾	21	21¾	20½
Radio	43¾	43¾	43¾	43¾
R&R Lines pf	98	98	—	—
St Mary's	38	36½	38	37
St Paul	13¾	13¾	13¾	—
St Paul cfc	19¾	19¾	19¾	—
Sinclair	24½	23¾	24¾	22¾
S O of N J	45¾	44¾	44¾	—
Studebaker	65¾	64¾	65¾	63¾
Sup & Bos	85c	85c	85c	80c
Swift & Co	114¾	114¼	114¾	114¾
Swedish A	101	100	101	100
Swift Intl	22¾	22¼	22¾	22¼
Texas Co	53¾	53¼	53¾	52¾
Torrington	65	65	65	67
Tower	87¾	85¾	87¾	85¾
T G Plant pf	51¾	51¼	51¾	51½
Un Drug 1st pf	57	56¾	57	56¾
Un Fruit new	115¾	114¾	115¾	114¾
U S Rubber	85¾	85½	85¾	86¾

Looking for a Room? Here's the Best Room Directory in Town!

THE BOSTON EVENING AMERICAN
NEW ENGLAND PRESS BLDG.
5 Winthrop Square
Liberty 4000
Classified Advertising
Indexed, Standardized and Popularized

All ads are restricted to their proper classification under the together Boston Evening American Style of type.

Advertisements for irregular insertions takes the one time insertion rate.

Ads appearing six days a week or less in the time

Ads stopped before expiration will not only be charged for the number of times the ad appeared, and adjustments made at the rate earned.

Rate per line for white space is the same as a line of type.

Special rate for yearly or seasonal ads upon request.

Publishers reserve the right to reject any advertising not classified advertising copy.

Telephone Liberty 4000.
Ask for an Ad-Taker.

Standard Classifications

The individual advertisements are arranged under these headings in alphabetical order for quick reference.

ANNOUNCEMENTS
1—Deaths.
2—Card of Thanks.
3—In Memoriam.
4—Funeral and Mourning Goods.
5—Funeral Directors.
6—Monuments and Cemetery Lots.
7—Personals.
8—Religious and Social Events.
9—Societies and Lodges.
10—Strayed, Lost, Found.

AUTOMOTIVE
A—Automobile Agencies.
B—Automobiles for Sale.
C—Auto Trucks for Sale.
D—Automobiles, Tires, Parts.
E—Garages—Autos for Hire.
F—Motorcycles—Bicycles.
G—Repairing—Service Stations.
H—Wanted—Automotive.

BUSINESS SERVICE.
20—Business Service Offered.
21—Building and Contracting.
22—Cleaning, Dyeing, Pressing.
23—Dressmaking and Millinery.
24—Heating and Plumbing.
25—Insurance and Surety Bonds.
26—Laundering.
27—Moving, Trucking, Storage.
28—Painting, Papering, Decorating.
29—Printing, Engraving, Binding.
30—Professional Services.
31—Repairing and Refinishing.
32—Secret Service.
33—Tailoring and Pressing.
34—Wanted—Business Service.

EMPLOYMENT
42—Help Wanted—Female.
43—Help Wanted—Male.
44—Help—Male and Female.
45—Salesmen, Canvassers, Agents.
46—Situations Wanted—Female.
47—Situations Wanted—Male.

FINANCIAL
50—Business Opportunities.
51—Investments—Stocks—Bonds.
52—Money to Loan—Mortgages.
53—Wanted—To Borrow.

INSTRUCTIONS
62—Correspondence Courses.
63—Local Instruction Classes.
64—Musical Instruction—Dramatic.
65—Private Instruction.
66—Wanted—Instruction.

LIVESTOCK
67—Dogs, Cats, Pets, Birds, Etc.
68—Horses, Cattle, Vehicles.
69—Poultry and Supplies.
70—Wanted—Live Stock.

MERCHANDISE
81—Articles for Sale.
81A—Horses and Harness.
82—Boats and Accessories.
83—Building Materials.
84—Business and Office Equipment.
85—Farm Implements.
86—Coal and Wood, Fuel, Feed & Fertilizer.
87—Stoves, Ranges.
88—Home-made Things.
89—Household Goods.
90—Jewelry, Watches, Diamonds.
91—Mercury Vapor Lamps.
92—Musical Instruments.
92A—Radio Equipment.
93—Seeds, Flowers, Plants.
94—Specials at the Stores.
95—Wearing Apparel.
96—Wanted—To Buy.

ROOMS AND BOARD
97—Rooms With Board.
98—Rooms Without Board.
99—Rooms for Housekeeping.
100—Vacation Places.
101—Where to Eat.
102—Where to Stop in Town.
103—Where to Stop Out of Town.

REAL ESTATE FOR SALE
104—Apartments and Flats.
105—Business Places for Rent.
106—Farms and Land for Sale.
107—Houses for Sale.
108—Real Estate Wanted.
109—Shore and Mountain—For Sale.
110—Suburban for Sale.
111—Wanted—To Rent.

REAL ESTATE FOR SALE
B—Brokers in Real Estate.
87—Business Property for Sale.
88—Farms and Land for Sale.
89—Houses for Sale.
90—Lots for Sale.
91—Shore and Mountain—For Sale.
92—Suburban for Sale.
93—To Exchange—Real Estate.
94—Wanted—Real Estate.
95—Auctions.
96—Legal Notices.

AUCTIONS—LEGALS
60—Auction Sales.
61—Legal Notices.

Announcements

Phone Ads to American—Liberty 4000

Deaths

GEDDIS—In Brighton, Feb. 7, suddenly, William E., beloved husband of Mary E. Geddis. Funeral services from the residence of his sister, Miss Harry A. Chase, 26 Junior St., New Bedford, Mass., Tuesday, Feb. 9, at 2:30 P. M. Relatives and friends invited.

LEARY—In Brookline, Feb. 6th, Rev. Edward D. Mason, in his 85th year. Funeral services at his late residence, 28 Fuller road, Wednesday, Feb. 10th, at 3 P. M. Friends invited.

SEARDON—In Quincy, Feb. 7, Julia Keefe, the beloved wife of Michael Seardon. Funeral from her late residence, 42 Upland road, Wednesday, Feb. 10, at 8:15 A. M., thence high mass of requiem at St. John's Church at 9 o'clock. Relatives and friends respectfully invited to attend.

Funeral Directors 5

SWEETSER—J. S. Waterman & Sons, Inc. Established 1830. Local and cabinet car service.

Monuments and Cemetery Lots 6

MONUMENTS—All kinds of granite; save 20 p. c. now. Work guaranteed. Granite Co., Quincy. 0915. Mass. 711. Granite ...307.

Religious and Social Events 8

ELTHIN—Parties catered to for all occasions, arrangements. Phone Reg. 3826-M.

For any information concerning LOST and FOUND ARTICLES call the LOSERS' SERVICE BUREAU, Liberty 4000, Local 1. Correspondence, 92 Summer St., Boston. Any find must be left at Boston Evening American-Advertiser.

Strayed, Lost, Found 10

BAG—Black, lost, Friday, between Brewster and Dorchester, Neponset. Joe, Burke, 4106 Wash. St., Roslindale. Parkway 5230.

Pick Up a Good Used Car Now!

Real values in good Used Cars, many late models, well known makes, are offered every day by reliable dealers and hard pressed owners at prices and on terms that will surprise you in the

Classified Ads

Automotive

Phone Ads to American—Liberty 4000

Automobiles for Sale 11

BUICK—1921, 44 4-str. motor overhauled, 5 new tires, finish O. K.; runs splendid; must sell as new car owner must go South; bal. is $1 a week or $50 cash. Call Sun. bal. 13 Ashley pl., off Dartmouth, bet. Boylston and Newbury sts.

DODGE—Touring, $100. Call Sun. 1350-J John Gross.

FORD—Runabout, 1924. Five good tires, upholstering very clean, mechanically very good. $275. terms. 1 Beth Israel Co. Company, 837 Commonwealth Ave. Phone Bus. Regent 1000.

FORD—Coupe, 1924, wondering car for these winter months in every way; mechanically O. K. $275, terms to suit you; free storage. Oldsmobile Sales Co., 940 Comm'w Ave.; phone Aspinwall 6610.

JEWETT, 1924 touring, 5-pass., overhauled, refinished and recircled—a beautiful, economical car that will be worth $600 in a month or so; only one at this low price. Jewett Motor Supplies, Commonwealth Ave.; Kenmore 7800.

MAXWELL—touring, new Dare finish, all recircled; in appearance and in efficiency equal to any way; mechanically O. K. $275, terms to suit you; free storage. Oldsmobile Sales Co., 940 Comm'w Ave.; phone Aspinwall 6610.

OVERLAND, 1924 Model 90 touring, overhauled, refinished and recircled—a beautiful, economical car that will be worth $600 in a month or so; only one at this low price. Jewett Motor Supplies, Commonwealth Ave.; Kenmore 7800.

Automobiles for Hire 14

NEW CARS—For hire by the hour. Drive yourself. Gilbert Auto Renting, 19 Stanhope St., Boston. Tel. Back. 7980.

PORTABLE GARAGES—Write for our free catalog. A. Whitcraft Portable Building Co., 276 Broad St., Lynn, Mass.

Motorcycles and Bicycles 19

MOTORCYCLES AND BICYCLES—Lowest price and highest terms in Boston; see us. Walker Indian Co., 188 Mass. Ave.

Repairing—Service Stations 16

COMMONWEALTH Auto Repair Co., 15 St. Mary's St.—Tel. Aspinwall 6274.

Wanted—Automotive 17

AUTOMOBILE—Wanted to exchange for a radio set. White 2018.

Business Service

Phone Ads to American—Liberty 4000

Business Services Offered 18

NEWSPAPERS—Boston Newspaper Co., Kilsby & Sons, 85 Elm St.; Braintree 0785-W.

Building and Contracting 19

HALL & Lavoie, builders, contractors, 14 Bromfield st. Tel. Hancock 1700.

JOHN MacDONALD Construction Co., concrete floors, foundations, cellars. Hyde Park 1220.

TONY E. RUSSO, general contractor, 144 West End st. Main 8662.

Heating, Plumbing, Roofing 23

PLUMBING—Stoves and heating supplies. Real Estate Owners Supply Co., 94-99 Union St., Boston. Richmond 0100.

Laundering 24

FREMONT Wet Wash; collecting and delivery daily. 85 Milton 0726.

Moving, Trucking, Storage 26

AUTO—Trucking, Providence, etc. Carroll Trucking Co. Court St. Main 7276.

Professional Services 28

ALL legal matters handled quickly and confidentially everywhere. Advice free. Specialists in wills, trusts, probate matters. Call or write Law Offices, 503 Washington St., Rm. 828.

BOSTON Business Bureau, 27 School st. Bureau; specialists marriage troubles; advice free; cases handled quietly everywhere.

MRS. Merrill, 186 Boylston st., ladies' superfluous hair removed, electric needle.

THEIRE is only one Bunny; when you want shampooing and manicuring. Rooms adjoining. Beauty Bldg., 110 Tremont st.

ADVICE FREE—Marriage troubles handled quietly; cases arranged everywhere. Boston Service Bureau, rm 618, 1 Beacon. Hay.1920

Detective Service 29A

KNOW THE TRUTH—Evidence for court or private use. 17 years' experience. Adams Detective Service, 162 Tremont St. Beach 7705.

Employment

Phone Ads to American—Liberty 4000

Help Wanted—Female 32

SALESWOMEN—

Three high-grade saleswomen; must have at least 2 years' selling experience and willing to work every day; references. Salary and commission. Apply to Miss Flint Co., Vocational Bureau, this paper.

STITCHER—Experienced on ladies' satin wear and Georgette sleeves; at Macullo Co., 178 Federal st. Vocational Bureau, this paper.

MOTHER'S HELPER—Wanted, good home and wages. Telephone Revere 2570.

LEARN DANDY MAKING—An independent, short course; instruction; call or send for free Circular C. Back Bay 4924. Boston Dandy Manual, 334 Boylston st., Boston.

FINANCE—School of Beauty Culture; we specialize in marcel waving, all branches of beauty culture; day and evening classes. Liberty 7000.

HAIRDRESSING—Course $35, pay by instalments; private or class lessons; day or evening classes; a car with a long life. See it today. Boston Pilot Co., 740 Comm. Ave.; Asp. 7100.

GILCHRIST CO.—

USED CAR SALESROOM, 926 BEACON ST, PHONE KENMORE 7980-81

MAY BE bought on our THRIFT PAYMENT PLAN.

THE CLEANEST USED CAR STOCK IN BOSTON, AND A PLACE WHERE YOU CAN SEE THE ENTIRE PERCOLATING THE CARS WITH YOUR OWN EYES.

CARS stored until April 5th without charge.

1928 FORD COUPE—Refinished black, artillery red stripe, valves ground, all carbon removed, license plates, etc. thoroughly tested, $198.

1924 CHEVROLET TOURING—Refinished coach color, artillery red stripe; all adjustments made to put car in good mechanical condition, $295.

1925 ESSEX COACH—Refinished coach blue, like new inside, new tires, guaranteed for all purposes as good as a new car, $595.

1922 GRAY TOURING—Refinished coach blue, like new inside, every unit overhauled thoroughly and adjusted, will sell for $275 cash; terms can be had for $295 price this week.

1924 FORD TUDOR—Refinished black, artillery red stripe, new seat covers, valves ground, new tires, etc., like new inside and out, all adjustments necessary to put car in good running order made, $345.

CAMBRIDGE—35c per square foot, ideal location, Kendall Square, convenient to station, Kendall Square, four minutes from Park St., 8,000 sq. ft. floor space, overhead light, inspection requested. Apply to Mr. Ulin, 6060 or Mr. H. Ballard Co., Liberty 6060.

STUDEBAKER, 1923, touring, light 6 touring, $200 cash. Apply 208 Cedar st., Somerville. Tel. Somerville 2201-M.

FORD SEDANS—

1921—Two to select from; good in every way. Price $100.00 each.

HARVARD AUTOMOBILE COMPANY

UNI 9460-1-2 1230-36 MASS. AVE. CAMBRIDGE

Auto Trucks For Sale 12

DODGE PANEL—Late model Dodge ¾-ton truck with large panel body; all overhauled condition, rear tires new, truck almost new; price $495. Call Sun. bal. 13 Ashley pl., off Dartmouth, bet. Boylston and Newbury sts. Open Sundays.

Help—Male and Female 34

MEN, WOMEN, CHILDREN—We train you to sell Christmas Cards and Gifts. Samples free. Write Dept. 1, Universal Art Co., Boston.

Situations Wanted—Female 36

EXECUTIVE SECRETARY—Refined young American with thirteen years' record as secretary to executives in banking, manufacturing, publishing and insurance; superior references; telegrams and messenger service; thoroughly capable; excellent assistant; seeks connection with any local corporation where services of advancement are good; can furnish excellent references both as to character and ability. Refer to Mr. Roche, Liberty 4000, this paper.

LADIES' APPAREL—And millinery buyer, Refined American, forty years' old, with 20 years' practical experience in the buying and selling of ladies' apparel and millinery, seeks connections with reputable firm in this line; capable of taking full charge of store; excellent references as to character and ability. Refer to Box 1416 this paper.

Why Not Have a Homelike Room?

You can have just the kind of a Room you like, in the right location and at the right price, if you will look for it in the

Classified Ads Below!

Employment

Phone Ads to American—Liberty 4000

Situations Wanted—Female 36

HOUSEKEEPER'S position wanted, in gentleman's home by a refined American. Box 1415, this paper.

HOUSEKEEPER—Young Scotch refined lady wishes similar position; best ref. Box 1418, this office.

POWER SITTINGS—Refined young American, with 3 yrs. experience with leading machine operator, seeks connection with same; highest references. Write Box 1419, this paper.

Situations Wanted—Male 37

AUTO MECHANIC—Any repairs or auto help; also experienced in operation of a repair shop; references; willing to go anywhere; will work by the day or week; can handle quickly everywhere.

MAN, Merrill, 186 Boylston st., ladies' superfluous hair removed, electric needle.

THEIRE is only one Bunny; when you want shampooing and manicuring. Rooms adjoining. Beauty Bldg., 110 Tremont st.

ADVICE FREE—Marriage troubles handled quietly; cases arranged everywhere. Boston Service Bureau, rm 618, 1 Beacon. Hay.1920

ELECTRICAL SUPPLY Salesmen with much experience with electrical goods to cover Boston territory; must be connected with last place of employment was terminated. Now work as a salesman, preferably with some electrical supply house. Apply Box 31-51, this office.

FOREMAN—For construction; resident Worcester, Mass., have been employed as construction foreman by some of the most successful builders in that city. At present with my business connections I can not go with any other concern. Would prefer an opportunity to work with concern whose home is Worcester, but will not decline any offer from any part of New England. Box 31-48, this office.

GENERAL WORKMAN—Accustomed to hard work, I have no trade, but have served accountably as a general handy man; would like work as janitor, watchman or a general workman at estate or with any firm. Apply Box H-30, this office.

LAWYER'S CLERK—Position successfully to appear before State Bar examiners, with experience in real estate and probate law firm, I have been trained in law and have received my degree. Apply Box H-45, this office.

Think of the great variety of things advertised in each small space.

Today's Cross-Word Puzzle

A DAPPLED DANDY—Puzzle No. 123

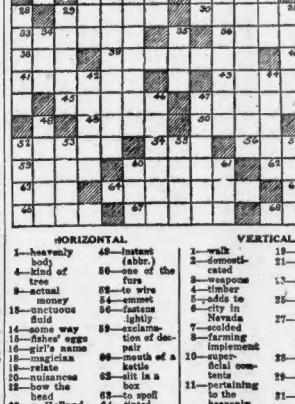

HORIZONTAL

1—heavenly body
4—kind of tree
8—actual money
13—unctuous fluid
14—some way
15—fishes' eggs
16—magician
18—relate
20—actress
22—bow the head
23—bow
25—Holland-ish flat-bottomed boat
26—pig's fat
28—one of the Great Lakes
29—peels
30—women
34—neatly
36—lid
38—lid-like organ (biology)
40—weapon
42—possible
43—blue dye
45—part of the body between hip bone (pl.)
47—tilt
48—Instrument (abbr.)
50—one of the Furies
52—to wire
54—emmet
56—famous boxer
57—lofty
59—exclamation of decision
60—mouth of a kettle
62—salt in a box
63—to spoil
65—decided
66—unit
68—a male
69—appear

VERTICAL

1—walk
2—domesticated
3—weapons
4—timber
5—adds to
6—city in Nevada
7—scolded
8—farming implement
10—superficial covering
11—pertaining to the
12—heavenly bodies
13—steering apparatus
17—coil of rope

19—up a tree
21—flesh-colored
24—the pepp plant
26—opens again
27—rope used as rungs of ship's ladder
33—many times
35—pertaining to the pope
37—seal (arch.)
39—an ecclesiastical power
41—product of electrolysis
44—wrath
47—to drag
49—cooks
51—cook
53—male
54—factor
55—part of lettuce
58—variety of grass
59—poet
60—twelve
61—o'clock
64—a plank
67—stalk of a plant

Answer to Puzzle No. 122.

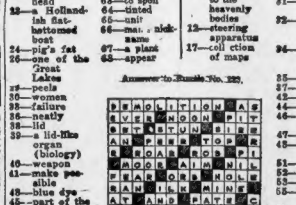

Instruction

Phone Ads to American—Liberty 4000

Local Instruction Classes 63

A TYPEWRITER—Before you buy, send for catalog. 241 Hanover st. Richmond 4754-M.

PIANO—Mathushek a specialty, $1 half hour, advance $1. A. M. & F. A. Cook. 0346-W.

Live Stock

Phone Ads to American—Liberty 4000

Dogs, Cats, Other Pets 67

GERMAN POLICE DOG—Male, registered 7 mos. old, fine specimen; $25. Call Sun. bal. 13 Ashley pl., off Dartmouth, bet. Boylston and Newbury sts.

ST FIRETT PUPS—Only 2 mos. old, 4/5 Fox Terrier, 1/5 Beagle; $5 each; worth $15 each. Send money with order or come to pen, Lexington, Mass. Tel. Lexington-Everett. Tel. 2194-M.

Merchandise

Articles for Sale 81

GILBERT MOTOR—15-pillow for sale, also extra table. Chas. M. Fyans, Brewster, Mass.

ROSE PILE—Instant relief, Mail order $1.00. Rose Pile Co., 1 Bow st., Everett, Mass. Mystic 0171-W.

IF it's tax, see Harold Gross.

Building Materials 83

HARDWOOD—Flooring, dressed and paid. Lowest prices. State Supply Co., 10 Union st.

Business and Office Equipment 84

SAFES—New and used safes bought and sold. Oldest firm in New England. Morris Safe Co., 10 Hawley st. Hub. 1900.

Fuel, Feed, Fertilizers 86

S. W. Yull—Coal Co., 26 Hall St., Jamaica Plain. Jamaica 0200.

COAL—We have Welsh screening for sale, $9.50 per ton. Apply Boston Wharf Co., Inc., 27 Westwood St., Dorchester, or Dor. 0588.

Good Things to Eat 87

PROVISIONS—Poultry, vegetables; free delivery. Jewett Provision Co., Green & Shawmut Ave., Roxbury. Highland 0987.

Household Goods 89

DINING—Set, mahogany, $100; New Chesterfield, baby buggy, $15. Call Sun. bal. 13 Ashley pl., off Dartmouth, bet. Boylston and Newbury sts.

GOING EAST—Sell 9x6 Bigelow, good as new, $25; also 9x6 Axminster, $15. Call Sun. bal. 13 Ashley pl., off Dartmouth, bet. Boylston and Newbury sts.

Diamonds, Watches, Jewelry 90

DIAMONDS—Jewelry on credit; easy terms. L. H. Nichols & Co., Providence, R. I.

Machinery and Tools 91

PUTNAM—10-ft. lathe, Hendey shaper, will sell reasonable. Milton 0342.

Musical Merchandise 92

IF YOU WANT a piano, upright or Grand, new or used, we guarantee lowest prices; also standard makes to select from; if we make a specialty of player pianos; the kind that play themselves; all the leading makes to rent. Chas. S. Harris, 187 Tremont st., Boston. Mayor Jonason, Masonic Temple.

MUSICAL INSTRUMENTS—Bought, sold and exchanged. All kinds of repairing neatly done; prices and terms right. Brenton Publishing Co., 1140 Tremont st., Boston. Dorchester 886. Ask for Miss Black.

Rooms and Board

Detailed information regarding any room or boarding house can be obtained at the Information Bureau, 1st floor, Winthrop Square office. Call or write for information. Boarding Bureau, 27 School st. Boarding Bureau, Concord, Summer and Dorchester 886. Ask for Miss Black.

Rooms With Board 97

BROOKLINE—Double room; board; 2 gentlemen; $8 each. Tel. Aspinwall 2501-M.

ROXBURY—Room, board; home cooking; $8 per week; 2 gentlemen. Tel. Dor. 1284-M.

ROXBURY—Heated room, 1-2 men, meal optional. Reasonable. Highland 0987.

WEST END—60 So. Russell St., room; board if desired. Lib. 11 dentist.

CHILDREN—To board over 2 yrs.; infants $20 week. Porter 1270-M.

CHILDREN—To board over 2 yrs; reasonable. Call Somerset 0668-W.

PROFESSIONAL lady or invalids, elderly people, nurse's care, rest. Som. 4019.

PROFESSIONAL CHRISTIAN—Party will board baby, age 4½; total of care. Evenings, Dor. 2097-J.

WILL TAKE—Care of child for suitable home with mother of own and willing to relieve Kenmore 2000.

WILL TAKE—Babies or older children to board, reasonable. Univ. 0066-W.

Rooms Without Board 98

BEACON HILL—Furnished rooms, 2nd, cold water, heat, laundry. Rent $12-$16.

BEACON ST—...ear Coolidge Cor.; sunny room, heated, garage. Aso. 2071.

BROOKLINE—2 nicely furn. rooms, heated, elec.; business people preferred. Reasonable.

BROOKLINE—Well heated rooms, slight housekeeping privileges if desired. Reasonable.

BROOKLINE—Rooms at 41 Longwood Ave., centrally located. Tel. Aspinwall 2501.

BROOKLINE—Sunny room, suitable for one; business people, $5. Asp. 0076.

CAMBRIDGE—Large room, sunny, heated, steam heat, 2 business men. Tel. 5103-J. 78 Inman st.

CAMBRIDGE—Large, attractively furnished room, suitable for 2 gentlemen; $10 each; steam heat, 2 bathrooms near. Tel. Univ. 5672.

COMM'TH AVE.—3 sunny rms., newly furnished, private family. Back Bay 9425.

DORCHESTER—Furnished room for 1 or 2 gentlemen; steam heat; 2 baths; 1 block from car. Dor. 0317.

DORCHESTER—Nicely furn. rooms, single or double; reasonable. 19 Bird st.

DOWNTOWN—Large, attractive, centrally located, warm rooms, privileges; reasonable; 2 min. to subway. Liberty 10264-M.

MOUNTFORT ST., off Beacon; large, sunny room, suitable for gentleman. Apply Dor. 6942-W.

ROXBURY—Large, sunny, well heated rm., with privileges; suitable for 2 gentlemen; $10 each. Tel. Dor. 1284-M.

ROXBURY—Furnished front rm., suitable for 2; $8.50; other rooms if desired. Rox. 2096-W.

ROXBURY—Nicely furn. front room, gas, bath; floor; $4. Rox. 0296-W.

SOUTH END—Nicely furnished, furnace heat, electricity; $8 week.

SOUTH END—Pleasant room, family; suitable for couple; gas; Som. 7007-W.

SOUTH END—Sunny room, suitable for 1 or 2 gentlemen; reasonable. Som. 0861-M.

WOLLASTON—Nicely furn. room; $4; 15 min. to Boston. Kenmore 7218-M.

WM. BOSTON—Front parlor, ...ts, elevator, 311 Brewer st. Tel. Kenmore 7218-M.

WEST CONCORD ST.—100; Large, sunny, well furnished room; suitable for 2; $8.50; other rooms if desired. Rox. 2096-W.

WINTHROP ST., 27—Daily $2, $2.50; weekly $10, $12; also single rooms for gentlemen; every room; private baths, shower baths; hot water heat; elevator service. Tel. Dor. 0317.

NEAR CENTRAL SQ.—Large, elevator; steam heated room, single, $4; double, $7.

LEYLAND HOUSE—34 Warrenton St., steam heated room, single, $4; double, $7. Tel. Liberty 4000, Ext. 1.

WE WILL FIND—

For you exactly the kind of a room you like, in the right location and at a moderate price. Consult Miss Black, Boarding Bureau, 1st floor, "Classified Corner," Boston Evening American, Winthrop Square, or Summer st. Liberty 4000, Ext. 1. Service is room service.

Rooms for Housekeeping

Rooms for Housekeeping 99

ALLSTON—2 unf. rooms and alcove, 4 in all; $25. Ban. 2215.

BRAINTREE—4 rooms, bath, heat; $30. Furnished if desired. Braintree 1010-M.

BROOKLINE—3 furn. light housekeeping rooms, $101; 1st fl. Apply evenings.

CAMBRIDGE—2 unfurnished rooms, 1st and kitchenette; light housekeeping privileges; reasonable. Kirkland 6000, Ext. 1.

SAVE STEPS IN SHOPPING THE AMERICAN CLASSIFIED WAY

Rooms and Board

Phone Ads to American—Liberty 4000

Rooms for Housekeeping 99

CAMBRIDGE—Furnished room with kitchenette, $5 weekly. 307 Franklin st. Central 0a. Tel. University 1311-M.

CHARLESTOWN—Unfurnished rms., rear City St., 45 Henley st. Chas. 2475-W.

COLUMBUS AVE., 527—Nicely furnished rooms, housekeeping priv., $5 up; running water in rooms; convenience; new management.

DORCHESTER—3 furn. rooms, kitchenette, gas, bath, heated, h. water. Rent, $35. Dor. 0354-J.

DORCHESTER—Three attractively furnished rooms, bath, heated, h. water. Rent, $35. Dor. 0354-J.

EMERYVILLE—2 connecting rooms, light housekeeping, warm, clean; also sleeping room; $20-$30 a week. Call Sun. bal. 13 Ashley pl., off Dartmouth, bet. Boylston and Newbury sts.

FOUR rooms, private shower bath, all improvements; rent $30. Apply Janitor, 1 Bow st., Cambridge.

HOUSE—Furnished, 7 rooms, bath, all conveniences; rent $60. Apply Janitor, 1 Bow st., Cambridge.

NEWTONVILLE—6 rooms, heated, convenient location; rent $50. Newtonville 0744-W.

QUINCY—6 sunny, heated rms. all modern; reasonable; convenient heating and cooking; adults. Quincy 1461-M.

ROXBURY—Opposite Franklin Park, 681 Walnut ave., 4 rooms, bath, heating continuous hot water; janitor service. Call Sunday, 1-3 P. M. Dor. 0354-J.

ROXBURY—7 rooms, continuous hot water heating, janitor service. Breakfast room. St. suite 1. Highland 0136.

ROXBURY—Warren st., 7 rms. (upts.) good location. Phone High 3482.

SAUGUS—Furnished 4-room flats. Apt. Tel. Jamaica 4291.

ROXBURY—5 rooms, bath, imp., $38.00. 8 rooms, bath, imp., $55.00. 223 Centre st.

WEST NEWTON—Attractive modern 4 rooms, heated, electric refrigerator. Tel. Newton 1000.

Rooms and Board

Phone Ads to American—Liberty 4000

Rooms With Board 97

BOSTON—Comfortable room, heated; board if desired; reasonable. Tel. Beach 6966-M.

BROOKLINE—Large, sunny room, suitable for 2 gentlemen; board if desired; reasonable. Tel. Aspinwall 1966-M.

CAMBRIDGE—Large, sunny room, suitable for 2 gentlemen; board if desired; reasonable. Tel. Aspinwall 1966-M.

COMM'TH AVE.—Large, sunny room, suitable for 2 gentlemen; board if desired; reasonable. Tel. Aspinwall 1966-M.

DORCHESTER—Furnished room, suitable for two business girls; home location; board if desired.

DORCHESTER—Pleasant room, suitable for 2 gentlemen; board if desired; reasonable. Tel. Aspinwall 1966-M.

DORCHESTER—Nicely furn. room, suitable for 2 gentlemen; board if desired; reasonable. Tel. Aspinwall 1966-M.

DORCHESTER—Attractive modern 6-room, bath, steam heat, janitor service; rent $50. Janitor, 1 Bow st., Cambridge.

DORCHESTER—Attractive modern 6-room, bath, steam heat, janitor service; rent $50. Janitor, 1 Bow st., Cambridge.

EAST BOSTON—4 rooms, electricity, bath, other improvements. 280 N. Eagle st.

E. BOSTON—Sunny 5 rms., bath, 2nd fl.; furn. baby rooms. Charlestown 1421-J.

LYNN—Attractive 10-rm. apartment, unfurnished; central location; all modern; no objections to children. Breakfast room. St. suite 1. Highland 0136.

NEWTONVILLE—6-room, heated, convenient location; rent $50. Newtonville 0744-W.

QUINCY—6 sunny, heated rms. all modern; reasonable; convenient heating and cooking; adults. Quincy 1461-M.

ROXBURY—Opposite Franklin Park, 681 Walnut ave., 4 rooms, bath, heating continuous hot water; janitor service. Call Sunday, 1-3 P. M. Dor. 0354-J.

ROXBURY—7 rooms, continuous hot water heating, janitor service. Breakfast room. St. suite 1. Highland 0136.

ROXBURY—Warren st., 7 rms. (upts.) good location. Phone High 3482.

SAUGUS—Furnished 4-room flats. Apt. Tel. Jamaica 4291.

ROXBURY—5 rooms, bath, imp., $38.00. 8 rooms, bath, imp., $55.00. 223 Centre st.

WEST NEWTON—Attractive modern 4 rooms, heated, electric refrigerator. Tel. Newton 1000.

Classified Display

Phone Ads to American—Liberty 4000

Dancing

LATEST BALLROOM AND STAGE STEPS!
ERNER'S DANCING ACADEMY
555 Mass. Av. at Huntington
Tel. Back Bay 8258
CHARLESTON—COLLEGIATE
Waltz—Fox-Trot — Tango
Class Dancing Taught Quickly
Private Lessons Any Time
Socials Every Evening 9:30
Class Tuesday 8 P.M.
Thurs. 7:30 P.M.
and Class 10 A.M. Sat.
Class Tuesday 8 P.M.
Thurs. 7:30 P.M.
and Class 10 A.M. Sat.
Tel. 2789

"DISTINGUISH THE BEST FROM THE REST"
PROF. RITTER Tel. Back 3975
STAGE DANCING Class, Socials, Exhibitions, Private Lessons
Class Tuesday 8 P.M.
Class Thursday 8 P.M.
Class Saturday 10 A.M.
Class Sunday 2 P.M.
Class Monday 8 P.M.
Class Wednesday 8 P.M.
Class Friday 8 P.M.
Class Saturday 8 P

A GOOD, CLEAN NEWSPAPER

BOSTON EVENING AMERICAN

BE A BOSTON BOOSTER

Boy Scout Movement Teaches the Law of Square Deal

Monday was the sixteenth birthday of the Boy Scouts of America—one of the finest organizations on earth.

It is a college of character, a university of manliness, an assembling plant of the qualities which mean civilization. This organization makes boys better without preaching and it teaches them a lot of things without the pains of education.

It brings to the boys of this artificial day the rugged habits of the old frontier. It makes boys masters of emergencies and masters of themselves. It puts up to boys the elements of decency, not for the sake of morality, but for the sake of their own welfare. It supplements church, country, schoolhouse and fireside. It never made one boy worse, but it has made countless boys better.

By instilling the sense of right and duty, not by force, but by self-respect, this organization reaches the pinnacle of good sense.

Many lives are lived in the haphazard world of chance and such lives are weak and fall before temptations. Many of those behind the bars, many brooding their last hours away in death houses, would now be honorable men, if in their younger years they had been Boy Scouts.

In every human being, save the moron and the degenerate, there is a divine flame sufficient to lead one straight, if that flame be fanned into an enduring light in youth.

Barbarians appeal to fear, but this organization appeals to honor. It teaches that a lie is a snake, that cheating turns the human into the rat, that he who short-changes another, short-changes himself a thousand times more.

The Boy Scout movement plants promptness, regularity and good nature in human gardens where weeds of delay, slovenliness and anger used to grow.

It teaches the shoddy sin of wanton destruction, the immorality of waste. It proclaims the dignity of labor for wages and the servility of accepting tips.

It gives one the habit of looking peril in the eye and makes the keeping of one's conscience amid the jeers of others a priceless privilege. It washes filth away, bodily filth and mental filth. It teaches boys to care for their bodies and their souls, to be reverent toward God and tolerant toward all who differ from them.

It tells boys how to do things, how to tie knots, build fires, chop wood, cook meals, render first aid, build shelters, how to swim, climb, endure long hikes, tell the ways of birds and beasts—and a world of other things.

It gives an education which books cannot give, and an experience which otherwise is out of reach.

The way to be a man is to begin as a Scout!

The Boston Evening American wishes the Boy Scouts of America long life. We need not wish them happiness, for all their training leads to happiness.

Mexico and Uncle Sam

No Reason for Anything but Friendship

It is reported from Mexico City that "acute apprehension prevails in Mexican business and commercial circles because of notes exchanged between the Mexican and United States governments in regard to Mexican land laws."

There need be no "apprehension." The United States asks nothing more than fair treatment for its citizens, respect for properly acquired property rights and abstention from confiscation.

It is to be supposed that the Mexican Government plans no confiscation. If a Mexican citizen can show good title to property in the United States, this country will never make any law to deprive him of his property. That is the custom in all civilized countries not cursed by revolution or mob domination.

American methods and enterprise are not harmful to any territory in which they are conspicuous. Mexicans can assure themselves of this by inspecting California, Texas and other United States territory that once belonged to Mexico. There has been no retrogression in those territories. Mexico and Uncle Sam are friends and should remain friends, building up this continent together.

Wild Rabbits

A Few Remarks on Science—and One Thing and Another

A certain man in Maine has entered into a contract with "Massachusetts parties" to deliver 3,500 wild rabbits, in order that the shot-over covers of the Bay State may be restocked.

Somebody wants the Maine Sportsmen's Association to do something about it and the discovery is made that there is nothing in the Maine law to upset the contract.

Sportsmen of the Pine Tree State desire the law amended and something may, or may not, come of the agitation. If the State of Maine is in favor of such legislation, desires to keep its wild rabbits at home, well and good; there will be NO objection from this quarter.

We never knew before where you could GET 3,500 wild rabbibts, in case you wanted them. Now, will some scientist rise in his place, please, and tell us where they came from who were ready and eager and anxious to invest their savings with the Boston representative of Mr. "Florida" Ponzi?

Why Envy England?

Let's Grow Our Own Rubber

Great Britain is expecting a fine trade boom in 1926. Unemployment is diminishing. The coal subsidies prevented a fight that might have strangled British industry. Our good British brothers are getting enough cash through their rubber monopoly to pay their debt to us and leave a little over.

We needn't envy them that, as we haven't brains enough to produce our own rubber, at least on our own plantations, and we have no right to complain if the British do exactly what we would do.

Anyhow we expect an even greater boom in this country, one that will make the British boom look like one of Jupiter's moons placed beside Aldebaran.

Youth's Resistless Appeal

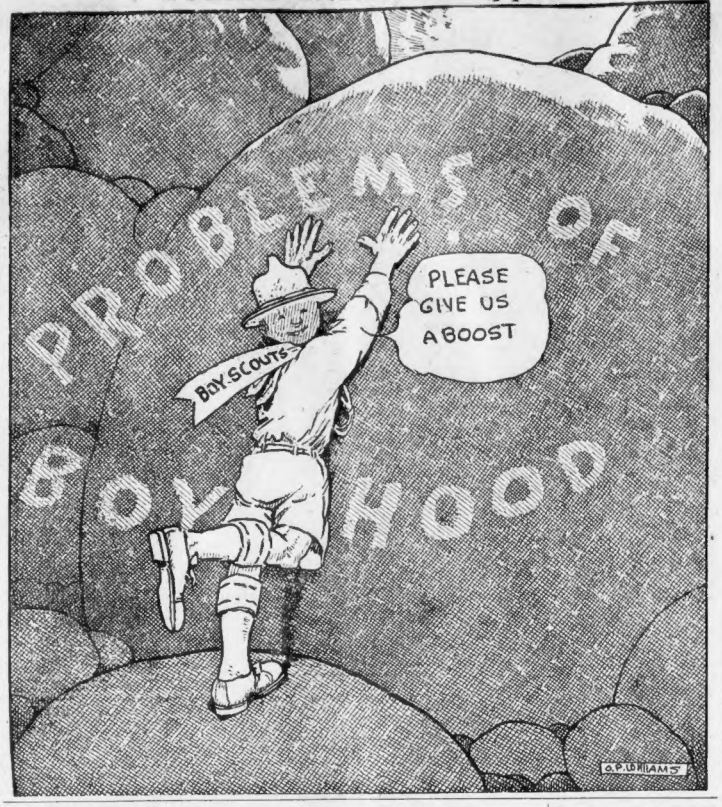

MEDBURY SAYS—

By John P. Medbury

SEVERAL New York matrimonial agencies are cutting their rates 50 per cent. Women can now get husbands for half price.

OF course they are not responsible for goods that are kept over 30 years.

YOU'RE supposed to get your husband in February and return him in March.

THEN they're able to get rid of him again in April.

THEY only have seven or eight men and they have to keep them in circulation.

ONE woman gets all her husbands from the same agency.

SHE'S their best customer.

SHE falls in love wholesale but gets retail prices.

THE nicest husband she ever had only cost her two dollars and she still owes the agency for him.

AND if the worst comes to the worst she's going to marry the bookkeeper.

SHE doesn't love him but she wants to keep her credit good.

SOME women like to snare their own husbands but these matrimonial agencies have better traps.

Copyright, 1926, King Features Syndicate, Inc.

LISTEN, WORLD!

Reg. U. S. Patent Office

By Elsie Robinson

WHY won't prohibition work?

This is why—

I was talking to a convicted rum-runner the other day. He is out on bail while awaiting the order which will send him to McNeill's Island. He is a charming person an erstwhile Annapolis man, an officer in the United States Navy during the war, and a prominent member of the Merchant Marine since that time. He has had the best education America can confer, interesting experiences and a social standing in the most exclusive circles.

Yet in spite of all this, he turned to rum-running.

Not a Bootlegger

He was not a bootlegger in the ordinary sense of the word. He was an alcoholic privateer, commanding his own vessel and charting his own course.

For a year he led the most exciting and hazardous life. His life was threatened many times—he waged constant war with hijackers and prohibition agents. For night running he would be off some dark shore, dodging the breakers, waiting for the wig-wagging of a lantern on a lonely beach that should tell him where to land his cases. He was never sure that the lantern was in the hand of a friend but he took a chance. During every hour of that year he took a chance.

And his friends knew he took a chance. That is the kernel of his story—the kernel of the whole prohibition situation, in fact. His friends knew he took a chance. He had always had liquor at his house, as they all had. And he had always discussed the difficulty of getting it and its excessive price, as they had all discussed such things. Now he had more and better liquor. But he no longer discussed its source or price. He didn't need to. They all knew and they all approved.

They had always liked the dashing young captain. Now he became a popular hero. Here was "a job" that required more than mere peddling industry. This job took nerve—it seemed worthy of the best American traditions! and behold the reward! No couple could entertain as could the captain and his wife. No woman could show such charming costumes or smart jewelry as she. In short, this gallant rum-runner made other husbands seem pikers.

Until he was caught—

Then, of course, everything changed. Smiles were replaced by snubs or the glassy front of non-recognition. The fair weather friends vanished. But until he was caught, no man was more admired.

That's why prohibition won't work.

Because no law will work in America that is written merely on paper. It must be written on the social consciousness as well. And the prohibition law is not written on American social consciousness. It cannot be written there as long as we continue to place nerve above all other manly attributes.

Loss of Speed

Had the prohibition law been as well adjusted to our peculiar view point as the traffic laws, all would have been well. We would willingly have forgone our saloons. We would willingly have bought our hard liquor at government stores. Such restrictions would have done no violence to our spirit as free men.

But the prohibition law didn't do that. It tried to eliminate all the speed from our system. And inasmuch that Big Scout Complex which underlies American psychology was aroused,

That's why prohibition isn't working in America.

Copyright, 1926, King Features Synd., Inc.

MEDITATIONS OF A WIFE

By Helen Rowland

SOMEBODY ought to write a book called "The Red Necktie." It would make millions of dollars where "The Green Hat" made only thousands.

* * *

A green hat means nothing—but a RED NECKTIE has a real psychological significance. It is a revelation of the masculine soul!

* * *

Helen Rowland

The first time a boy feels a thrill for anything except his food or his play, he goes right out and lets his feelings splash over into a red necktie. It is the first symbol of his dawning sense of beauty, his budding vanity or his first blobby throb of love.

* * *

It is the medium through which a man expresses himself—his weakness, his vanity, his age, his bravado, or his poetic soul.

* * *

All the days of his life, a man's most violent "suppressed desire" is his passionate longing for a red necktie! And, the greatest proof of his marvelous self-repression is that, between twenty and forty, he refrains from wearing one. He may so far yield to human weakness, as to burst out into a few discreet red dots or a single fine red stripe. But, if any man between these ages wears a bright, bold, solid-red necktie, it is a sign that he is a poet, a hard-boiled sport, a poseur, or a bolshevist!

Copyright, 1926, King Features Syndicate, Inc.

BOOK ON ADVENTURES IN SILENCE

By DR. FRANK CRANE

AN unusually human and appealing book has come into my hands called "Adventures in Silence."

It is written by a dweller in that strange, silent world inhabited by the deaf.

It is a world that most normal people know nothing about because serious literature has been singularly free from efforts to depict it.

Blindness has had its Miltons; the literature of the deaf too often has been confined to the jokebook.

In such chapters as "Terrors That Are Imaginary," "The Approach to Silence," "The Whispering Wire," and "The Terror That Flieth by Night," the author has tried to describe seriously the world of silence of which he is a citizen.

Besides trying to make others understand the problems of the deaf, he gives some sound advice to those suffering the same affliction. Five points he specially stresses:

1—Don't pretend you can hear. Ask people to write out their questions. Thus you will avoid embarrassing situations caused by getting only half meanings. On a trip be sure to take plenty of pencils. Also a flashlight. In the dark a deaf man is lost.

2—Avoid idle curiosity. Being deprived of hearing, all that is said around them makes some men more curious and suspicious. This tendency should be fought.

3—Struggle against self-pity. Keep active. Read stimulating books.

4—Avoid reading too many sad stories. The deaf, dwelling in silence, relive stories more vividly than those who hear. They also have to fight constantly the imps of depression. Cheerful stories or sad stories a little at a time should be the rule. The moving picture has been a blessing to the deaf.

5—One of the greatest aids to contentment for dwellers in the land of silence is a sincere religious belief.

In the United States there are almost as many people suffering from deafness as were sent overseas in the late war.

Their lot is usually made harder through the failure of others to realize what it means to live in silence.

This is one of those valuable books that help us understand.

(Copyright, 1926, by the McClure Newspaper Syndicate.)

ORION IS DOMINATING THE SKIES

By Garrett P. Serviss

Noted Astronomer and Writer on Scientific Topics of Popular Interest.

"Please tell something about the constellation Orion; how to find it, and something of its nature.

—Reader, Lynn, Mass."

THIS is the time of times to getting acquainted with Orion. It stands in the sky, as toweringly conspicuous as North America on a world chart. Face the South around 9 o'clock about the end of January or the beginning of February, raise your eyes more than half way from the horizon to the zenith and there you see Orion, king of the constellations, striding along the celestial equator.

On a clear night, when the crusted snow glitters in the starlight, like a white carpet strewn with gems, Orion, with his starry court, exhibits a truly imperial splendor. When Orion is on the meridian we have no cause to envy our austral brothers for their Southern Cross and their Magellanic Clouds.

Famous Stars

I have made you a little chart. You will see in it many of the most famous stars and star groups, such as Sirius, the brightest of all the stars to our eyes, and the Pleiades, a beautiful, glittering asterism that has been associated with superstitious cults and ceremonies in all ages and in almost all lands.

I have also inserted the individual names of the principal stars shown.

In mythology Orion was a mighty hunter, and in pictured star maps he is shown standing with his face westward, his left foot, on which blazes Rigel, uplifted, while his right arm, thrown back over his head, flourishes a club, with which he threatens the bull Taurus, charging down upon him from the Zodiac. The famous reddish star Betelgeuse, which the interferometer has shown to have the enormous diameter of 215,000,000 miles, is in the right shoulder of the imaginary giant. His head is represented by a group of three little stars. Between him and the Bull he interposes a shield covered with a lion's skin, represented by a stream of very minute stars west of Bellatrix in the left shoulder.

Even more striking than the two great first magnitude stars, Betelgeuse, which is orange colored, and Rigel, which is brilliant white, is the row of bright second magnitude stars constituting the remarkable "belt." They are almost as evenly watched as a powerful dog chasing at the heels of Orion. Sirius is at a distance of about fifty trillions of miles, and gives probably at least thirty times as much light as our sun.

Below the Belt

You see, below the belt, a group of little stars among which is one that has a fuzzy look. It is the Great Nebula of Orion, one of the supreme marvels of the universe. With a strong binocular or a small telescope you will see it as a speck of mist among the stars. It is a typical example of the "gaseous nebulae," and has sometimes been spoken of as a "seed-ground of stars," the idea being that the nebula is gradually shaping its substance into stars. Many stars seem to be included within it, or they were the first fruits of its supposed germinative power. But all this is still in the realm of conjecture and theory.

Almost the whole constellation is enveloped in nebulous matter, and with the exception of Betelgeuse, all the bright Orion stars are of an early type, helium being conspicuous in their spectra. It seems to be a region of stellar youth. Rigel, its Achilles, may possess ten thousand times the radiant energy of our relatively degenerate sun.

WHEN AN EMPLOYER BUNGLES HIS UNDERTAKINGS

You have a competent employe with whom you come in close contact, but because of your manner you unnerve that person so that he or she cannot give the sort of service required.

You give your instructions in a rude, irritable, abrupt way and leave the person in a muddled state of mind.

Realizing that your orders are only half understood, the employe becomes still more nervous and the usual result is an error.

Perhaps you have been a boss and a dictator so long that you have lost your sense of how the other fellow must feel at such treatment.

While you have a clear conception in your own mind of what you want, the idea your employe gains from you may be very different, and what you really intend he can't even guess.

When a person is irritated till nerves are frayed it is impossible to do good work.

It is just your own over-bearing, oppressive manner which hinders those who work for you. Put the blame where it belongs and try to get in sympathy with your helper. Make yourself clear and invite intelligent co-operation—it means dollars in your pocket.

(Copyright, 1926, International Feature Service, Inc.)

"You Said It, Marceline!"

By MARCELINE D'ALROY

ON "KISSING IS NO SIN"

IF ONLY there could be
SOMEONE to tell WHAT
THE YOUNG MAN ought to
KNOW about
KISSING in general
And HIS OWN
In PARTICULAR,
How PERFECTLY SPLENDID
It would be
For the WOMEN
Of the FUTURE.
"KISSING IS NO SIN"
But there is little
VIRTUE in it, the
Way SOME MEN do it.

IF A MAN kisses
A girl ONCE, he generally
Kisses her TWICE.
(This is why he was
Anxious to kiss her once)
THEREFORE, if a girl
Is GOING TO BE kissed
Several times, a man should
At least, make her
COMFORTABLE.
For MANY a girl
Has got A CRICK
In her neck through
KISSING an
INEXPERIENCED MAN.

Copyright, 1926, by Premier Syndicate, Inc.